



CENSUS OF THE COMMONWEALTH OF AUSTRALIA.

30th June, 1947.

PART XIX.—OCCUPATIONAL STATUS.

Prepared under instructions from
THE RIGHT HONORABLE THE TREASURER,
By
S. R. CARVER,
ACTING COMMONWEALTH STATISTICIAN.

By Authority :

L. F. JOHNSTON, Commonwealth Government Printer, Canberra.
(Wholly set up and printed in Australia.)

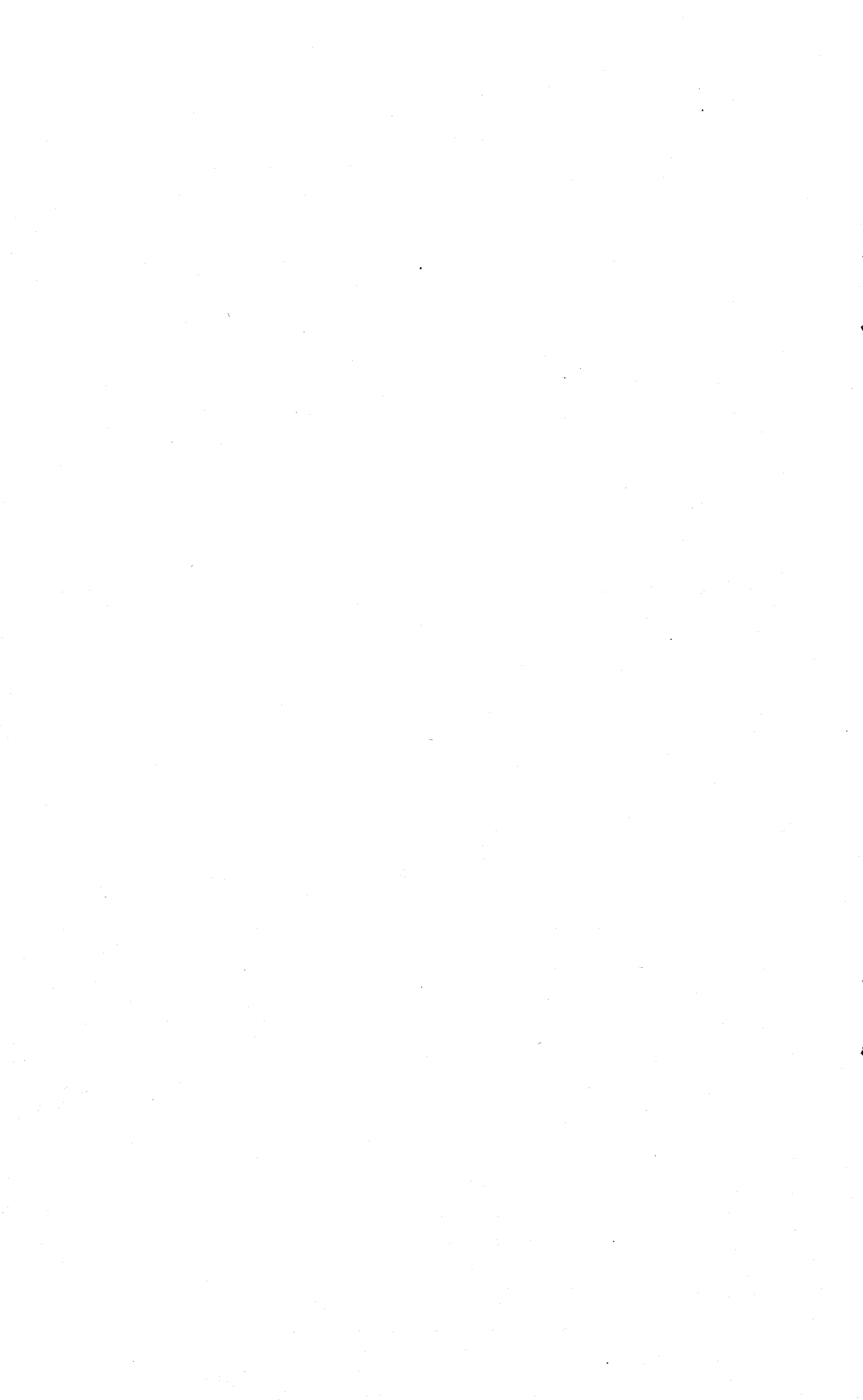

CONTENTS.

CENSUS OF THE COMMONWEALTH OF AUSTRALIA, 30TH JUNE, 1947.

PART XIX.—OCCUPATIONAL STATUS.

Table No.	Population classified according to OCCUPATIONAL STATUS.	Page.
1.	Australia, States and Territories—Males, Females and Persons	1526
2.	„ Comparative Statement, Censuses 1921 to 1947—Males, Females and Persons	1527
3.	„ Born in Australia, and Born outside Australia—In Urban and Rural Divisions—Males and Females	1527
4.	States and Territories, In Urban and Rural Divisions—Males and Females	1528
OCCUPATIONAL STATUS in conjunction with AGE and CONJUGAL CONDITION.		
5.	Australia—Males	1531
6.	„ Females	1532
7.	„ Persons	1534
8.	New South Wales—Males	1535
9.	„ „ „ Females	1537
10.	Victoria—Males	1538
11.	„ Females	1540
12.	Queensland—Males	1541
13.	„ Females	1543
14.	South Australia—Males	1544
15.	„ „ Females	1546
16.	Western Australia—Males	1547
17.	„ „ Females	1549
18.	Tasmania—Males	1550
19.	„ Females	1552
20.	Northern Territory—Males	1553
21.	„ „ Females	1555
22.	Australian Capital Territory—Males	1556
23.	„ „ „ Females	1558
PERSONS in the WORK FORCE NOT AT WORK at the time of the Census classified by CAUSE in conjunction with AGE.		
24.	Australia—Males, Females and Persons	1560
25.	States and Territories—Males and Females	1561
PERSONS in the WORK FORCE NOT AT WORK at the time of the Census classified by CAUSE in conjunction with DURATION.		
26.	Australia—Males, Females and Persons	1565
27.	States and Territories—Males and Females	1566
PERSONS in the WORK FORCE NOT AT WORK at the time of the Census classified by CAUSE in conjunction with INDUSTRY.		
28.	Australia—Males	1570
29.	„ Females	1572
30.	„ Persons	1574
31.	New South Wales—Males	1576
32.	„ „ „ Females	1578
33.	Victoria—Males	1580
34.	„ Females	1582
35.	Queensland—Males	1584
36.	„ Females	1586
37.	South Australia—Males	1588
38.	„ „ Females	1590
39.	Western Australia—Males	1592
40.	„ „ Females	1594
41.	Tasmania—Males	1596
42.	„ Females	1598
43.	Northern Territory—Males	1599
44.	„ „ Females	1600
45.	Australian Capital Territory—Males	1600
46.	„ „ „ Females	1601

OCCUPATIONAL STATUS in conjunction with CONJUGAL CONDITION.—See Part X.

OCCUPATIONAL STATUS in conjunction with DEPENDENT CHILDREN.—See Part XI.

OCCUPATIONAL STATUS in conjunction with BIRTHPLACE.—See Part XII.

OCCUPATIONAL STATUS in conjunction with RELIGION.—See Part XVI.

OCCUPATIONAL STATUS in conjunction with INDUSTRY.—See Part XVII.

I. AUSTRALIA, STATES and TERRITORIES.—OCCUPATIONAL STATUS of MALES, FEMALES and PERSONS: Census, 30th June, 1947
(Exclusive of full-blood Aborigines.)

OCCUPATIONAL STATUS.	New South Wales.	Victoria.	Queensland.	South Australia.	Western Australia.	Tasmania.	Northern Territory.	Australian Capital Territory.	AUSTRALIA.		
									Tropical.	Non-Tropical.	Total.
MALES.											
IN WORK FORCE—											
At Work—											
Employer ..	70,931	53,696	33,521	17,455	13,972	6,670	445	242	8,808	188,124	196,932
Self-employed ..	118,017	96,689	58,605	32,028	24,119	12,428	525	239	13,204	329,446	342,650
Employee (on wage or salary) ..	735,034	498,202	253,722	153,918	117,993	57,602	4,713	5,888	71,209	1,755,863	1,827,072
Helper (not on wage or salary)	7,255	7,356	4,621	2,268	1,706	986	24	11	849	23,378	24,227
Total ..	931,237	655,943	350,469	205,669	157,790	77,686	5,707	6,380	94,070	2,296,811	2,390,881
Not at Work(a) ..	25,423	13,838	14,799	4,402	5,450	1,850	159	88	4,322	61,687	66,009
Not Stated ..	12,236	4,817	2,720	1,053	697	665	104	87	841	21,538	22,379
TOTAL IN WORK FORCE ..	968,896	674,598	367,988	211,124	163,937	80,201	5,970	6,555	99,233	2,380,036	2,479,269
NOT IN WORK FORCE	523,315	339,269	199,483	108,907	94,139	49,043	1,408	2,537	46,770	1,271,331	1,318,101
GRAND TOTAL ..	1,492,211	1,013,867	567,471	320,031	258,076	129,244	7,378	9,092	146,003	3,651,367	3,797,370

FEMALES.

IN WORK FORCE—											
At Work—											
Employer ..	8,490	7,545	4,126	1,915	1,548	651	49	33	1,046	23,311	24,357
Self-employed ..	16,484	14,741	6,009	3,270	2,721	1,189	35	38	1,279	43,208	44,487
Employee (on wage or salary) ..	248,045	188,491	78,063	49,378	36,632	17,533	624	1,655	15,933	604,488	620,421
Helper (not on wage or salary)	1,907	1,138	900	219	228	86	15	5	141	4,357	4,498
Total ..	274,926	211,915	89,098	54,782	41,129	19,459	723	1,731	18,399	675,364	693,763
Not at Work(a) ..	6,745	4,191	3,045	1,090	1,158	478	22	36	799	15,966	16,765
Not Stated ..	3,963	1,338	643	304	176	180	15	15	132	6,502	6,634
TOTAL IN WORK FORCE ..	285,634	217,444	92,786	56,176	42,463	20,117	760	1,782	19,330	697,832	717,162
NOT IN WORK FORCE	1,206,993	823,390	446,158	269,866	201,941	107,717	2,730	6,031	101,924	2,962,902	3,064,826
GRAND TOTAL ..	1,492,627	1,040,834	538,944	326,042	244,404	127,834	3,490	7,813	121,254	3,660,734	3,781,988

PERSONS.

IN WORK FORCE—											
At Work—											
Employer ..	79,421	61,241	37,647	19,370	15,520	7,321	494	275	9,854	211,435	221,289
Self-employed ..	134,501	111,430	64,614	35,298	26,840	13,617	560	277	14,483	372,654	387,137
Employee (on wage or salary) ..	983,079	686,693	331,785	203,296	154,625	75,135	5,337	7,543	87,142	2,360,351	2,447,493
Helper (not on wage or salary)	9,162	8,494	5,521	2,487	1,934	1,072	39	16	990	27,735	28,725
Total ..	1,206,163	867,858	439,567	260,451	198,919	97,145	6,430	8,111	112,469	2,972,175	3,084,644
Not at Work(a) ..	32,168	18,029	17,844	5,492	6,608	2,328	181	124	5,121	77,653	82,774
Not Stated ..	16,199	6,155	3,363	1,357	873	845	119	102	973	28,040	29,013
TOTAL IN WORK FORCE ..	1,254,530	892,042	460,774	267,300	206,400	100,318	6,730	8,337	118,563	3,077,868	3,196,431
NOT IN WORK FORCE	1,730,308	1,162,659	645,641	378,773	296,080	156,760	4,138	8,568	148,694	4,234,233	4,382,927
GRAND TOTAL ..	2,984,838	2,054,701	1,106,415	646,073	502,480	257,078	10,868	16,905	267,257	7,312,101	7,579,358

(a) Includes persons who were (1) unable to secure employment; (2) temporarily laid off from their jobs; and (3) not actively seeking work at the time of the Census on account of sickness or accident, industrial dispute, resting between jobs, or for any other reason.

2. AUSTRALIA.—OCCUPATIONAL STATUS of MALES, FEMALES and PERSONS: Censuses, 1921 to 1947.

(Exclusive of full-blood Aborigines.)

OCCUPATIONAL STATUS.	MALES.			FEMALES.			PERSONS.		
	1921.	1933.	1947.	1921.	1933.	1947.	1921.	1933.	1947.
IN WORK FORCE—									
At Work—									
Employer	129,142	186,849	196,932	10,481	20,831	24,357	139,623	207,680	221,289
Self-employed	296,291	318,951	342,650	46,030	50,424	44,487	342,321	369,375	387,137
Employee (on wage or salary)	1,148,132	1,184,002	1,827,072	354,761	434,502	620,421	1,502,893	1,618,504	2,447,493
Helper (not on wage or salary)	31,620	40,754	24,227	3,172	5,262	4,498	34,792	46,016	28,725
Total	1,605,185	1,730,556	2,390,881	414,444	511,019	693,763	2,019,629	2,241,575	3,084,644
Not at Work(a)	137,675	405,269	66,009	21,405	75,775	16,765	159,080	481,044	82,774
Not Stated	25,420	4,480	22,379	7,362	1,178	6,634	32,782	5,658	29,013
TOTAL IN WORK FORCE	1,768,280	2,140,305	2,479,269	443,211	587,972	717,162	2,211,491	2,728,277	3,196,431
NOT IN WORK FORCE	994,590	1,226,806	1,318,101	2,229,653	2,674,756	3,064,826	3,224,243	3,901,562	4,382,927
GRAND TOTAL	2,762,870	3,367,111	3,797,370	2,672,864	3,262,728	3,781,988	5,435,734	6,629,839	7,579,358

(a) Includes persons who were (1) unable to secure employment; (2) temporarily laid off from their jobs; and (3) not actively seeking work at the time of the Census on account of sickness or accident, industrial dispute, resting between jobs, or for any other reason.

NOTE.—Wage-earners who were employed part-time in 1933 were asked to indicate that fact on the Census Schedule in answer to the question regarding occupational status, and all those who so described themselves are included in the work force for that year. In 1947, however, persons working regularly, but for considerably less than normal working hours, were instructed on the Census Schedule to exclude themselves from the work force unless their earnings from such work formed their principal means of livelihood.

3. AUSTRALIA.—OCCUPATIONAL STATUS of MALES and FEMALES, URBAN and RURAL Divisions: Census, 30th June, 1947.

(Exclusive of full-blood Aborigines.)

OCCUPATIONAL STATUS.	URBAN.				RURAL.		MIGRATORY.(a)		TOTAL.	
	Metropolitan.		Provincial.		Males.	Females.	Males.	Females.	Males.	Females.
	Males.	Females.	Males.	Females.						

BORN IN AUSTRALIA.

IN WORK FORCE—										
At Work—										
Employer	63,591	9,659	29,278	3,763	70,716	7,220	123	12	163,708	20,654
Self-employed	60,146	20,744	30,966	5,664	201,261	11,741	168	16	292,541	38,165
Employee (on wage or salary)	888,523	378,784	300,614	104,113	397,815	97,142	6,132	305	1,593,084	580,344
Helper (not on wage or salary)	1,253	949	1,154	442	20,812	2,742	5	1	23,224	4,134
Total	1,013,513	410,136	362,012	113,982	690,604	118,845	6,428	334	2,072,557	643,297
Not at Work(b)	25,149	8,467	13,307	3,348	16,690	3,689	94	43	55,240	15,547
Not Stated	7,404	3,300	3,590	1,130	8,250	1,605	31	24	19,275	6,059
TOTAL IN WORK FORCE	1,046,066	421,903	378,909	118,460	715,544	124,139	6,553	401	2,147,072	664,903
NOT IN WORK FORCE	562,270	1,360,352	238,939	527,416	431,907	901,478	136	698	1,233,252	2,789,944
GRAND TOTAL	1,608,336	1,782,255	617,848	645,876	1,147,451	1,025,617	6,689	1,099	3,380,324	3,454,847

BORN OUTSIDE AUSTRALIA.

IN WORK FORCE—										
At Work—										
Employer	18,205	2,367	4,456	424	10,499	908	64	4	33,224	3,703
Self-employed	18,432	4,418	5,029	619	26,544	1,279	104	6	50,109	6,322
Employee (on wage or salary)	145,818	31,293	31,028	3,949	48,033	4,604	9,109	231	233,988	40,077
Helper (not on wage or salary)	299	205	103	46	598	113	3	..	1,003	364
Total	182,754	38,283	40,616	5,038	85,674	6,904	9,280	241	318,324	50,466
Not at Work(b)	6,640	871	1,675	146	2,420	196	34	5	10,769	1,218
Not Stated	1,780	384	410	43	770	82	144	66	3,104	575
TOTAL IN WORK FORCE	191,174	39,538	42,701	5,227	88,864	7,182	9,458	312	332,197	52,259
NOT IN WORK FORCE	50,240	172,416	13,222	37,674	21,126	64,008	261	784	84,849	274,882
GRAND TOTAL	241,414	211,954	55,923	42,901	109,990	71,190	9,719	1,096	417,046	327,141

(a) Shipping, railway and air travellers. (b) Includes persons who were (1) unable to secure employment; (2) temporarily laid off from their jobs; and (3) not actively seeking work at the time of the Census on account of sickness or accident, industrial dispute, resting between jobs, or for any other reason.

3. AUSTRALIA.—OCCUPATIONAL STATUS of MALES and FEMALES, URBAN and RURAL Divisions—*continued.*

OCCUPATIONAL STATUS.	URBAN.				RURAL.		MIGRATORY.(a)		TOTAL.	
	Metropolitan.		Provincial.		Males.	Females.	Males.	Females.	Males.	Females.
	Males.	Females.	Males.	Females.						
TOTAL.										
IN WORK FORCE—										
At Work—										
Employer	81,796	12,026	33,734	4,187	81,215	8,128	187	16	196,932	24,357
Self-employed	78,578	25,162	35,995	6,283	227,805	13,020	272	22	342,650	44,487
Employee (on wage or salary)	1,034,341	410,077	331,642	108,062	445,848	101,746	15,241	536	1,827,072	620,421
Helper (not on wage or salary)	1,552	1,154	1,257	488	21,410	2,855	8	1	24,227	4,498
Total	1,196,267	448,419	402,628	119,020	773,978	125,749	15,708	575	2,390,881	693,763
Not at Work(b)	31,789	9,338	14,982	3,494	19,110	3,885	128	48	66,009	16,765
Not Stated	9,184	3,684	4,000	1,173	9,020	1,687	175	90	22,379	6,634
TOTAL IN WORK FORCE	1,237,240	461,441	421,610	123,687	804,408	131,321	16,011	713	2,479,269	717,162
NOT IN WORK FORCE	612,510	1,532,768	252,161	565,090	453,033	965,486	397	1,482	1,318,101	3,064,826
GRAND TOTAL	1,849,750	1,994,209	673,771	688,777	1,257,441	1,096,807	16,408	2,195	3,797,370	3,781,988

(a) Shipping, railway and air travellers. (b) Includes persons who were (1) unable to secure employment; (2) temporarily laid off from their jobs; and (3) not actively seeking work at the time of the Census on account of sickness or accident, industrial dispute, resting between jobs, or for any other reason.

4. STATES and TERRITORIES.—OCCUPATIONAL STATUS of MALES and FEMALES, URBAN and RURAL Divisions: Census, 30th June, 1947.

(Exclusive of full-blood Aborigines.)

OCCUPATIONAL STATUS.	URBAN.				RURAL.		MIGRATORY.(a)		TOTAL.	
	Metropolitan.		Provincial.		Males.	Females.	Males.	Females.	Males.	Females.
	Males.	Females.	Males.	Females.						
NEW SOUTH WALES.										
IN WORK FORCE—										
At Work—										
Employer	30,197	4,300	16,028	1,830	24,655	2,356	51	4	70,931	8,490
Self-employed	28,863	9,798	18,318	2,900	70,736	3,781	100	5	118,017	16,484
Employee (on wage or salary)	407,539	162,349	160,936	50,150	160,312	35,369	6,247	177	735,034	248,045
Helper (not on wage or salary)	572	629	724	275	5,959	1,002	..	1	7,255	1,907
Total	467,171	177,076	196,006	55,155	261,662	42,508	6,398	187	931,237	274,926
Not at Work(b)	11,310	3,636	6,666	1,642	7,403	1,455	44	12	25,423	6,745
Not Stated	4,988	2,169	2,448	768	4,726	984	74	42	12,236	3,963
TOTAL IN WORK FORCE	483,469	182,881	205,120	57,565	273,791	44,947	6,516	241	968,896	285,634
NOT IN WORK FORCE	231,352	586,302	124,610	274,661	167,233	345,565	120	465	523,315	1,206,993
GRAND TOTAL	714,821	769,183	329,730	332,226	441,024	390,512	6,636	706	1,492,211	1,492,627
VICTORIA.										
IN WORK FORCE—										
At Work—										
Employer	27,719	4,474	6,000	777	19,947	2,293	30	1	53,696	7,545
Self-employed	24,940	8,982	6,501	1,223	65,214	4,532	34	4	96,689	14,741
Employee (on wage or salary)	338,153	138,628	52,917	20,846	104,319	28,855	2,813	162	498,202	188,491
Helper (not on wage or salary)	439	287	219	80	6,697	771	1	..	7,356	1,138
Total	391,251	152,371	65,637	22,926	196,177	36,451	2,878	167	655,943	211,915
Not at Work(b)	7,921	2,756	2,223	519	3,689	915	5	1	13,838	4,191
Not Stated	2,247	835	578	159	1,942	316	50	28	4,817	1,338
TOTAL IN WORK FORCE	401,419	155,962	68,438	23,604	201,808	37,682	2,933	196	674,598	217,444
NOT IN WORK FORCE	187,121	481,907	42,744	96,657	109,244	244,264	160	562	339,269	823,390
GRAND TOTAL	588,540	637,869	111,182	120,261	311,052	281,946	3,093	758	1,013,867	1,040,834

(a) Shipping, railway and air travellers. (b) Includes persons who were (1) unable to secure employment; (2) temporarily laid off from their jobs; and (3) not actively seeking work at the time of the Census on account of sickness or accident, industrial dispute, resting between jobs, or for any other reason.

4. STATES and TERRITORIES.—OCCUPATIONAL STATUS of MALES and FEMALES, URBAN and RURAL Divisions—*continued.*

OCCUPATIONAL STATUS.	URBAN.				RURAL.		MIGRATORY.(a)		TOTAL.	
	Metropolitan.		Provincial.		Males.	Females.	Males.	Females.	Males.	Females.
	Males.	Females.	Males.	Females.						
QUEENSLAND.										
IN WORK FORCE—										
At Work—										
Employer	8,580	1,208	6,406	958	18,494	1,957	41	3	33,521	4,126
Self-employed	9,873	2,372	6,400	1,216	42,264	2,413	68	8	58,605	6,009
Employee (on wage or salary)	102,435	39,501	62,871	20,139	86,902	18,377	1,514	46	253,722	78,063
Helper (not on wage or salary)	232	86	187	76	4,197	738	5	..	4,621	900
Total	121,120	43,167	75,864	22,389	151,857	23,485	1,628	57	350,469	89,098
Not at Work(b)	5,530	1,325	4,304	878	4,927	833	38	9	14,799	3,045
Not Stated	770	263	600	172	1,341	207	9	1	2,720	643
TOTAL IN WORK FORCE ..	127,420	44,755	80,768	23,439	158,125	24,525	1,675	67	367,988	92,786
NOT IN WORK FORCE ..	67,682	162,173	47,086	107,635	84,682	176,238	33	112	199,483	446,158
GRAND TOTAL	195,102	206,928	127,854	131,074	242,807	200,763	1,708	179	567,471	538,944

SOUTH AUSTRALIA.

IN WORK FORCE—										
At Work—										
Employer	7,688	1,010	1,890	221	7,855	681	22	3	17,455	1,915
Self-employed	7,722	1,934	1,815	243	22,467	1,090	24	3	32,028	3,270
Employee (on wage or salary)	101,524	36,516	16,531	4,616	34,439	8,200	1,424	46	153,918	49,378
Helper (not on wage or salary)	140	76	52	20	2,076	123	2,268	219
Total	117,074	39,536	20,288	5,100	66,837	10,094	1,470	52	205,669	54,782
Not at Work(b)	2,748	719	537	132	1,108	235	9	4	4,402	1,090
Not Stated	600	213	93	22	327	58	33	11	1,053	304
TOTAL IN WORK FORCE ..	120,422	40,468	20,918	5,254	68,272	10,387	1,512	67	211,124	56,176
NOT IN WORK FORCE ..	62,677	158,887	11,728	28,011	34,488	82,860	14	108	108,907	269,866
GRAND TOTAL	183,099	199,355	32,646	33,265	102,760	93,247	1,526	175	320,031	326,042

WESTERN AUSTRALIA.

IN WORK FORCE—										
At Work—										
Employer	6,100	818	1,293	156	6,552	571	27	3	13,972	1,548
Self-employed	5,771	1,680	1,148	267	17,179	773	21	1	24,119	2,721
Employee (on wage or salary)	65,605	25,630	12,954	3,750	36,927	7,154	2,507	98	117,993	36,632
Helper (not on wage or salary)	131	63	32	12	1,541	153	2	..	1,706	228
Total	77,607	28,191	15,427	4,185	62,199	8,651	2,557	102	157,790	41,129
Not at Work(b)	3,635	743	571	119	1,213	281	31	15	5,450	1,158
Not Stated	310	107	111	8	274	56	2	5	697	176
TOTAL IN WORK FORCE ..	81,552	29,041	16,109	4,312	63,686	8,988	2,590	122	163,937	42,463
NOT IN WORK FORCE ..	50,118	111,817	10,170	21,209	33,789	68,708	62	207	94,139	201,941
GRAND TOTAL	131,670	140,858	26,279	25,521	97,475	77,696	2,652	329	258,076	244,404

(a) Shipping, railway and air travellers. (b) Includes persons who were (1) unable to secure employment; (2) temporarily laid off from their jobs; and (3) not actively seeking work at the time of the Census on account of sickness or accident, industrial dispute, resting between jobs, or for any other reason.

4. STATES and TERRITORIES.—OCCUPATIONAL STATUS of MALES and FEMALES, URBAN and RURAL Divisions—*continued.*

OCCUPATIONAL STATUS.	URBAN.				RURAL.		MIGRATORY.(a)		TOTAL.	
	Metropolitan.		Provincial.		Males.	Females.	Males.	Females.	Males.	Females.
	Males.	Females.	Males.	Females.						
TASMANIA.										
IN WORK FORCE—										
At Work—										
Employer	1,512	216	1,842	206	3,302	228	14	1	6,670	651
Self-employed	1,409	396	1,615	394	9,383	398	21	1	12,428	1,189
Employee (on wage or salary)	19,085	7,453	18,764	6,753	19,139	3,320	614	7	57,602	17,533
Helper (not on wage or salary)	38	13	34	21	914	52	986	86
Total	22,044	8,078	22,255	7,374	32,738	3,998	649	9	77,686	19,459
Not at Work(b)	645	159	576	162	628	152	1	5	1,850	478
Not Stated	269	97	126	33	264	48	6	2	665	180
TOTAL IN WORK FORCE	22,958	8,334	22,957	7,569	33,630	4,198	656	16	80,201	20,117
NOT IN WORK FORCE	13,560	31,682	13,334	30,956	22,141	45,056	8	23	49,043	107,717
GRAND TOTAL	36,518	40,016	36,291	38,525	55,771	49,254	664	39	129,244	127,834

NORTHERN TERRITORY.

IN WORK FORCE—										
At Work—										
Employer	79	12	364	36	2	1	445	49
Self-employed	85	14	436	21	4	..	525	35
Employee (on wage or salary)	1,182	245	3,409	379	122	..	4,713	624
Helper (not on wage or salary)	4	1	20	14	24	15
Total	1,350	272	4,229	450	128	1	5,707	723
Not at Work(b)	48	9	111	11	..	2	159	22
Not Stated	3	3	100	11	1	1	104	15
TOTAL IN WORK FORCE	1,401	284	4,440	472	129	4	5,970	760
NOT IN WORK FORCE	267	586	1,141	2,139	..	5	1,408	2,730
GRAND TOTAL	1,668	870	5,581	2,611	129	9	7,378	3,490

AUSTRALIAN CAPITAL TERRITORY.

IN WORK FORCE—										
At Work—										
Employer	196	27	46	6	242	33
Self-employed	113	26	126	12	239	38
Employee (on wage or salary)	5,487	1,563	401	92	5,888	1,655
Helper (not on wage or salary)	5	3	6	2	11	5
Total	5,801	1,619	579	112	6,380	1,731
Not at Work(b)	57	33	31	3	88	36
Not Stated	41	8	46	7	87	15
TOTAL IN WORK FORCE	5,899	1,660	656	122	6,555	1,782
NOT IN WORK FORCE	2,222	5,375	315	656	2,537	6,031
GRAND TOTAL	8,121	7,035	971	778	9,092	7,813

(a) Shipping and air travellers. (b) Includes persons who were (1) unable to secure employment; (2) temporarily laid off from their jobs; and (3) not actively seeking work at the time of the Census on account of sickness or accident, industrial dispute, resting between jobs, or for any other reason.

5. AUSTRALIA.—MALES classified according to OCCUPATIONAL STATUS in conjunction with AGE and CONJUGAL CONDITION: Census, 30th June, 1947.

(Exclusive of full-blood Aborigines.)

CONJUGAL CONDITION.	AGE LAST BIRTHDAY.														Total.
	10-14.	15-19.	20-24.	25-29.	30-34.	35-39.	40-44.	45-49.	50-54.	55-59.	60-64.	65-69.	70 and over.	Not Stated.	
EMPLOYER.															
Never Married	..	608	3,524	3,849	3,104	2,423	1,949	1,481	1,144	906	634	437	468	179	20,706
Married(a)	16	1,819	9,915	19,516	24,159	25,038	23,302	20,075	18,102	12,290	7,187	5,413	1,532	168,364
Widowed	2	24	95	153	265	433	619	885	893	920	1,642	63	5,994
Divorced	6	65	180	264	278	254	162	147	91	36	25	34	1,542
Not Stated..	..	3	22	37	42	31	28	45	28	28	20	13	20	9	326
Total	627	5,373	13,890	22,937	27,030	27,558	25,515	22,028	20,068	13,928	8,593	7,568	1,817	196,932

SELF-EMPLOYED.															
Never Married	71	5,435	15,386	12,829	9,310	7,210	5,715	4,969	3,733	3,468	2,772	1,886	1,758	464	75,006
Married(a)	74	5,691	20,904	32,302	36,113	33,879	29,724	26,221	25,214	19,340	12,051	10,054	1,995	253,562
Widowed	12	53	151	244	440	691	993	1,470	1,827	1,656	3,052	112	10,701
Divorced	7	145	262	321	352	331	273	270	184	82	66	26	2,319
Not Stated..	..	3	68	104	92	95	101	104	97	96	99	75	96	32	1,062
Total ..	71	5,512	21,164	34,035	42,117	43,983	40,487	35,819	31,317	30,518	24,222	15,750	15,026	2,629	342,650

EMPLOYEE (ON WAGE OR SALARY).															
Never Married	7,530	211,974	183,340	81,750	43,845	30,562	23,920	20,396	15,584	12,855	8,359	3,696	1,846	3,464	649,121
Married(a)	1,769	59,469	141,302	166,368	161,907	144,108	129,976	109,225	98,257	62,768	22,871	8,670	9,580	1,116,270
Widowed	12	113	476	1,085	1,675	2,521	3,791	5,112	7,488	7,408	4,254	3,096	453	37,484
Divorced	3	205	1,547	2,680	2,939	2,621	2,315	1,851	1,425	767	245	98	226	16,922
Not Stated..	..	41	1,153	946	697	687	672	755	660	538	395	182	107	442	7,275
Total ..	7,530	213,799	244,280	226,021	214,675	197,770	173,842	157,233	132,432	120,563	79,697	31,248	13,817	14,165	1,827,072

HELPER (NOT ON WAGE OR SALARY).															
Never Married	1,320	11,145	4,407	1,750	828	495	305	231	166	148	150	88	75	43	21,151
Married(a)	16	168	289	237	218	177	176	250	280	341	250	197	28	2,627
Widowed	3	4	4	4	15	13	41	72	61	112	4	333
Divorced	2	5	9	8	5	3	6	11	6	5	1	1	62
Not Stated..	5	4	4	2	3	3	2	12	7	8	1	3	54
Total ..	1,320	11,161	4,582	2,051	1,082	727	494	428	437	492	576	412	386	79	24,227

TOTAL, AT WORK.															
Never Married	8,921	229,162	206,657	100,178	57,087	40,690	31,889	27,077	20,627	17,377	11,915	6,107	4,147	4,150	765,984
Married(a)	1,875	67,147	172,410	218,423	222,397	203,202	183,178	155,771	141,853	94,739	42,359	24,334	13,135	1,540,823
Widowed	12	127	556	1,335	2,076	3,230	4,930	6,737	9,884	10,200	6,891	7,902	632	54,512
Divorced	3	220	1,762	3,131	3,532	3,256	2,903	2,292	1,853	1,048	368	190	287	20,845
Not Stated..	..	47	1,248	1,091	835	815	804	907	787	674	521	278	224	486	8,717
Total ..	8,921	231,099	275,399	275,997	280,811	269,510	242,381	218,995	186,214	171,641	118,423	56,003	36,797	18,690	2,390,881

NOT AT WORK.(b)															
Never Married	16	5,653	7,836	3,838	2,500	1,918	1,661	1,611	1,421	1,406	1,129	100	19	197	29,305
Married(a)	55	1,568	3,092	3,575	3,604	3,676	3,892	4,036	4,496	4,137	382	80	439	33,032
Widowed	9	19	59	77	101	196	300	523	687	76	20	40	2,107
Divorced	16	81	131	147	167	162	155	149	102	7	..	15	1,132
Not Stated..	..	5	49	35	29	37	41	50	51	53	56	3	3	21	433
Total ..	16	5,713	9,478	7,065	6,294	5,783	5,646	5,911	5,963	6,627	6,111	568	122	712	66,009

OCCUPATIONAL STATUS NOT STATED.															
Never Married	16	2,390	2,228	1,122	625	516	363	346	274	276	221	94	53	190	8,714
Married(a)	17	495	1,097	1,407	1,507	1,435	1,294	1,314	1,352	1,076	563	346	303	12,206
Widowed	1	1	16	12	23	28	48	74	113	156	105	101	25	703
Divorced	4	10	34	33	49	29	38	25	17	7	3	12	261
Not Stated..	43	30	30	31	32	35	34	25	32	6	7	190	495
Total ..	16	2,408	2,771	2,275	2,108	2,110	1,907	1,752	1,734	1,791	1,502	775	510	720	22,379

(a) Includes males permanently separated (legally or otherwise). (b) Includes persons who were (1) unable to secure employment; (2) temporarily laid off from their jobs; and (3) not actively seeking work at the time of the Census on account of sickness or accident, industrial dispute, resting between jobs, or for any other reason.

5. AUSTRALIA.—MALES classified according to **OCCUPATIONAL STATUS** in conjunction with **AGE** and **CONJUGAL CONDITION**—*continued.*

CONJUGAL CONDITION.	AGE LAST BIRTHDAY.														Total.
	10-14.	15-19.	20-24.	25-29.	30-34.	35-39.	40-44.	45-49.	50-54.	55-59.	60-64.	65-69.	70 and over.	Not Stated.	
TOTAL IN WORK FORCE.															
Never Married	8,953	237,205	216,721	105,138	60,212	43,124	33,913	29,034	22,322	19,059	13,265	6,301	4,219	4,537	804,003
Married(a)	1,947	69,210	176,599	223,405	227,508	208,313	188,364	161,121	147,701	99,952	43,304	24,760	13,877	1,586,061
Widowed	13	137	591	1,406	2,176	3,359	5,174	7,111	10,520	11,043	7,072	8,023	697	57,322
Divorced	3	240	1,853	3,296	3,712	3,472	3,094	2,485	2,027	1,167	382	193	314	22,238
Not Stated..	..	52	1,340	1,156	894	883	877	992	872	752	609	287	234	697	9,645
Total ..	8,953	239,220	287,648	285,337	289,213	277,403	249,934	226,658	193,911	180,059	126,036	57,346	37,429	20,122	2,479,269
NOT IN WORK FORCE.															
Never Married	262,808	55,648	16,901	6,208	3,625	3,292	3,014	3,328	3,859	4,313	5,620	8,663	17,699	1,992	(b) 1,092,968
Married(a)	29	2,138	3,189	1,919	1,917	2,519	3,881	7,061	11,220	21,935	39,536	68,271	1,959	165,574
Widowed	7	22	28	40	91	235	551	1,217	3,559	8,992	39,166	450	54,358
Divorced	12	62	80	106	142	142	210	250	370	536	677	127	2,714
Not Stated..	..	4	60	57	46	44	49	68	106	125	237	417	1,077	197	2,487
Total ..	262,808	55,681	19,118	9,538	5,698	5,399	5,815	7,654	11,787	17,125	31,721	58,144	126,890	4,725	(b) 1,318,101
TOTAL.															
Never Married	271,761	292,853	233,622	111,346	63,837	46,416	36,927	32,362	26,181	23,372	18,885	14,964	21,918	6,529	(b) 1,896,971
Married(a)	1,976	71,348	179,788	225,324	229,425	210,832	192,245	168,182	158,921	121,917	82,840	93,031	15,806	1,751,635
Widowed	13	144	613	1,434	2,216	3,450	5,409	7,662	11,737	14,572	16,064	47,189	1,177	111,680
Divorced	3	252	1,915	3,376	3,818	3,614	3,236	2,695	2,277	1,537	918	870	441	24,952
Not Stated..	..	56	1,400	1,213	940	927	926	1,060	978	877	846	704	1,311	894	12,132
GRAND TOTAL	271,761	294,901	306,766	294,875	294,911	282,802	255,749	234,312	205,698	197,184	157,757	115,490	164,319	24,847	(b) 3,797,370

(a) Includes males permanently separated (legally or otherwise).

(b) Includes 388,301 males aged 0-4 years, and 307,697 males aged 5-9 years.

6. AUSTRALIA.—FEMALES classified according to **OCCUPATIONAL STATUS** in conjunction with **AGE** and **CONJUGAL CONDITION**:
Census, 30th June, 1947.

(Exclusive of full-blood Aboriginals.)

CONJUGAL CONDITION.	AGE LAST BIRTHDAY.														Total.
	10-14.	15-19.	20-24.	25-29.	30-34.	35-39.	40-44.	45-49.	50-54.	55-59.	60-64.	65-69.	70 and over.	Not Stated.	
EMPLOYER.															
Never Married	..	138	443	428	507	625	656	654	650	543	358	244	203	24	5,473
Married(a)	2	254	885	1,404	1,837	1,795	1,803	1,387	971	505	259	141	177	11,420
Widowed	3	45	98	230	443	701	965	1,123	1,032	804	1,140	73	6,657
Divorced	2	39	80	112	137	112	103	43	17	12	2	11	670
Not Stated..	..	1	2	2	8	13	11	25	22	25	11	8	4	5	137
Total	141	704	1,399	2,097	2,817	3,042	3,295	3,127	2,705	1,923	1,327	1,490	290	24,357
SELF-EMPLOYED.															
Never Married	7	645	1,256	1,044	1,126	1,175	1,255	1,477	1,570	1,593	1,139	767	768	87	13,909
Married(a)	36	587	1,326	1,879	2,239	2,412	2,709	2,638	2,315	1,422	705	364	275	18,907
Widowed	8	63	140	239	483	936	1,336	1,718	1,757	1,344	1,884	122	10,030
Divorced	8	63	128	184	206	183	210	138	96	38	16	21	1,291
Not Stated..	..	1	6	8	12	16	29	46	47	49	43	38	47	8	350
Total ..	7	682	1,865	2,504	3,285	3,853	4,385	5,351	5,801	5,813	4,457	2,892	3,079	513	44,487
EMPLOYEE (ON WAGE OR SALARY).															
Never Married	5,999	180,742	124,360	46,282	27,746	22,125	18,017	15,419	12,731	9,806	5,235	2,354	1,704	1,810	474,330
Married(a)	1,671	15,483	16,153	14,792	14,863	13,124	11,679	8,123	5,159	1,928	537	158	1,151	104,821
Widowed	17	279	966	1,340	1,795	2,652	4,125	4,376	4,205	2,621	1,259	591	264	24,490
Divorced	11	614	1,933	2,376	2,274	1,869	1,458	906	491	167	62	15	175	12,351
Not Stated..	..	331	830	503	419	395	365	410	346	319	201	107	86	117	4,429
Total ..	5,999	182,772	141,566	65,837	46,673	41,452	36,027	33,091	26,482	19,980	10,152	4,319	2,554	3,517	620,421

(a) Includes females permanently separated (legally or otherwise).

6. AUSTRALIA.—FEMALES classified according to OCCUPATIONAL STATUS in conjunction with AGE and CONJUGAL CONDITION—continued.

CONJUGAL CONDITION.	AGE LAST BIRTHDAY.														Total.
	10-14.	15-19.	20-24.	25-29.	30-34.	35-39.	40-44.	45-49.	50-54.	55-59.	60-64.	65-69.	70 and over.	Not Stated.	
HELPER (NOT ON WAGE OR SALARY).															
Never Married	141	1,481	673	233	132	114	75	65	42	50	40	13	12	7	3,078
Married(a)	20	97	158	184	181	165	133	128	90	36	13	8	20	1,233
Widowed	1	3	3	2	6	11	20	22	27	18	15	2	130
Divorced	1	6	9	10	3	4	6	1	1	41
Not Stated..	..	3	2	1	2	..	3	1	..	3	..	1	16
Total ..	141	1,504	774	401	330	307	252	214	196	166	103	45	35	30	4,498

TOTAL AT WORK.															
Never Married	6,147	183,006	126,732	47,987	29,511	24,039	20,003	17,615	14,993	11,992	6,772	3,378	2,687	1,928	496,790
Married(a)	1,729	16,421	18,522	18,259	19,120	17,496	16,324	12,276	8,535	3,891	1,514	671	1,623	136,381
Widowed	17	291	1,077	1,581	2,266	3,584	5,773	6,697	7,068	5,437	3,425	3,630	461	41,307
Divorced	11	625	2,041	2,593	2,580	2,215	1,757	1,225	673	280	112	33	208	14,353
Not Stated..	..	336	840	514	441	424	408	482	415	396	255	154	137	130	4,932
Total ..	6,147	185,099	144,909	70,141	52,385	48,429	43,706	41,951	35,606	28,664	16,635	8,583	7,158	4,350	693,763

NOT AT WORK.(b)															
Never Married	2	3,825	3,625	1,623	1,002	722	564	559	403	400	41	12	5	67	12,850
Married(a)	47	330	350	326	326	232	244	180	155	19	1	1	36	2,247
Widowed	17	57	71	64	107	173	154	173	27	3	2	10	858
Divorced	45	110	130	125	82	95	48	32	2	9	678
Not Stated..	..	10	22	16	12	12	14	17	13	9	4	3	132
Total ..	2	3,882	4,039	2,156	1,541	1,249	999	1,088	798	769	93	16	8	125	16,765

OCCUPATIONAL STATUS NOT STATED.															
Never Married	2	1,433	948	434	289	254	245	212	218	203	108	72	34	97	4,549
Married(a)	27	146	155	154	138	114	130	106	81	43	18	8	32	1,152
Widowed	1	4	11	26	15	35	60	76	80	61	37	25	19	450
Divorced	5	24	31	32	23	26	17	12	5	1	1	8	185
Not Stated..	..	9	22	23	11	21	14	17	15	19	6	4	3	134	298
Total ..	2	1,470	1,125	647	511	460	431	445	432	395	223	132	71	290	6,634

TOTAL IN WORK FORCE.															
Never Married	6,151	188,264	131,305	50,044	30,802	25,015	20,812	18,386	15,614	12,595	6,921	3,462	2,726	2,092	514,189
Married(a)	1,803	16,897	19,027	18,739	19,584	17,842	16,698	12,562	8,771	3,953	1,533	680	1,691	139,780
Widowed	18	312	1,145	1,678	2,345	3,726	6,006	6,927	7,321	5,525	3,465	3,657	490	42,615
Divorced	11	675	2,175	2,754	2,737	2,320	1,878	1,290	717	287	113	34	225	15,216
Not Stated..	..	355	884	553	464	457	436	516	443	424	265	158	140	267	5,362
Total ..	6,151	190,451	150,073	72,944	54,437	50,138	45,136	43,484	36,836	29,828	16,951	8,731	7,237	4,765	717,162

NOT IN WORK FORCE.															
Never Married	256,771	82,068	25,518	12,576	10,189	9,542	9,732	10,325	11,032	12,758	14,639	14,120	25,436	2,441	(c) 1,165,519
Married(a)	14,068	129,309	210,031	228,906	208,078	174,210	162,008	147,763	124,334	91,622	58,348	52,567	13,751	1,614,995
Widowed	22	415	1,688	3,027	3,876	5,594	9,945	18,140	28,061	38,243	43,231	111,955	2,566	266,768
Divorced	7	315	919	1,292	1,436	1,427	1,415	1,522	1,421	1,090	714	533	134	12,225
Not Stated..	..	92	237	197	185	249	187	248	353	448	618	661	1,555	289	5,319
Total ..	256,771	96,257	155,794	225,411	243,599	223,181	191,150	183,941	178,810	167,022	146,217	117,074	192,046	19,181	(c) 3,064,826

TOTAL.															
Never Married	262,922	270,332	156,823	62,620	40,991	34,557	30,544	28,711	26,646	25,353	21,560	17,582	28,162	4,533	(c) 1,679,708
Married(a)	15,871	146,206	229,058	247,645	227,662	192,052	178,706	160,325	133,105	95,575	59,881	53,247	15,442	1,754,775
Widowed	40	727	2,833	4,705	6,221	9,320	15,951	25,067	35,382	43,773	46,696	115,612	3,056	309,383
Divorced	18	990	3,094	4,046	4,173	3,747	3,293	2,812	2,138	1,377	827	567	359	27,441
Not Stated..	..	447	1,121	750	649	706	623	764	796	872	883	819	1,695	556	10,681
GRAND TOTAL	262,922	286,708	305,867	298,355	298,036	273,319	236,286	227,425	215,646	196,850	163,168	125,805	199,283	23,946	(c) 3,781,988

(a) Includes females permanently separated (legally or otherwise). (b) Includes persons who were (1) unable to secure employment; (2) temporarily laid off from their jobs; and (3) not actively seeking work at the time of the Census on account of sickness or accident, industrial dispute, resting between jobs, or for any other reason. (c) Includes 372,086 females aged 0-4 years and 296,286 females aged 5-9 years.

7. AUSTRALIA.—PERSONS classified according to OCCUPATIONAL STATUS in conjunction with AGE and CONJUGAL CONDITION:
Census, 30th June, 1947.

(Exclusive of full-blood Aborigines.)

CONJUGAL CONDITION.	AGE LAST BIRTHDAY.														Total.
	10-14.	15-19.	20-24.	25-29.	30-34.	35-39.	40-44.	45-49.	50-54.	55-59.	60-64.	65-69.	70 and over.	Not Stated.	
EMPLOYER.															
Never Married	746	3,967	4,277	3,611	3,048	2,605	2,135	1,794	1,449	992	681	671	203	26,179
Married(a)	18	2,073	10,800	20,920	25,996	26,833	25,105	21,462	19,073	12,795	7,446	5,554	1,709	179,784
Widowed	5	69	193	383	708	1,134	1,584	2,008	1,925	1,724	2,782	136	12,651
Divorced	8	104	260	376	415	366	265	190	108	48	27	45	2,212
Not Stated..	..	4	24	39	50	44	39	70	50	53	31	21	24	14	463
Total	768	6,077	15,289	25,034	29,847	30,600	28,810	25,155	22,773	15,851	9,920	9,058	2,107	221,289
SELF-EMPLOYED.															
Never Married ..	78	6,080	16,642	13,873	10,436	8,385	6,970	6,446	5,303	5,061	3,911	2,653	2,526	551	88,915
Married(a)	110	6,278	22,230	34,181	38,352	36,291	32,433	28,859	27,529	20,762	12,756	10,418	2,270	272,469
Widowed	20	116	291	483	923	1,627	2,329	3,188	3,584	3,000	4,936	234	20,731
Divorced	15	208	390	505	553	514	483	408	280	120	82	47	3,610
Not Stated..	..	4	74	112	104	111	130	150	144	145	142	113	143	40	1,412
Total ..	78	6,194	23,029	36,539	45,402	47,836	44,872	41,170	37,118	36,331	28,679	18,642	18,105	3,142	387,137
EMPLOYEE (ON WAGE OR SALARY).															
Never Married ..	13,529	392,716	307,700	128,032	71,591	52,687	41,937	35,815	28,315	22,661	13,594	6,050	3,550	5,274	1,123,451
Married(a)	3,440	74,952	157,455	181,160	176,770	157,232	141,655	117,348	103,416	64,696	23,408	8,828	10,731	1,221,091
Widowed	29	392	1,442	2,425	3,470	5,173	7,916	9,488	11,693	10,029	5,513	3,687	717	61,974
Divorced	14	819	3,480	5,056	5,213	4,490	3,773	2,757	1,916	934	307	113	401	29,273
Not Stated..	..	372	1,983	1,449	1,116	1,082	1,037	1,165	1,006	857	596	289	193	559	11,704
Total ..	13,529	396,571	385,846	291,858	261,348	239,222	209,869	190,324	158,914	140,543	89,849	35,567	16,371	17,682	2,447,493
HELPER (NOT ON WAGE OR SALARY).															
Never Married ..	1,461	12,626	5,080	1,983	960	609	380	296	208	198	190	101	87	50	24,229
Married(a)	36	265	447	421	399	342	309	378	370	377	263	205	48	3,860
Widowed	1	6	7	6	10	26	33	63	99	79	127	6	463
Divorced	3	11	18	18	8	7	12	12	6	5	1	2	103
Not Stated..	..	3	7	5	6	2	6	4	2	15	7	9	1	3	70
Total ..	1,461	12,665	5,356	2,452	1,412	1,034	746	642	633	658	679	457	421	109	28,725
TOTAL AT WORK.															
Never Married ..	15,068	412,168	333,389	148,165	86,598	64,729	51,892	44,692	35,620	29,369	18,687	9,485	6,834	6,078	1,262,774
Married(a)	3,604	83,568	190,932	236,682	241,517	220,698	199,502	168,047	150,388	98,630	43,873	25,005	14,758	1,677,204
Widowed	29	418	1,633	2,916	4,342	6,814	10,703	13,434	16,952	15,637	10,316	11,532	1,093	95,819
Divorced	14	845	3,803	5,724	6,112	5,471	4,660	3,517	2,526	1,328	480	223	495	35,198
Not Stated..	..	383	2,088	1,605	1,276	1,239	1,212	1,389	1,202	1,070	776	432	361	616	13,649
Total ..	15,068	416,198	420,308	346,138	333,196	317,939	286,087	260,946	221,820	200,305	135,058	64,586	43,955	23,040	3,084,644
NOT AT WORK.(b)															
Never Married ..	18	9,478	11,461	5,461	3,502	2,640	2,225	2,170	1,824	1,806	1,170	112	24	264	42,155
Married(a)	102	1,898	3,442	3,901	3,930	3,908	4,136	4,216	4,651	4,156	383	81	475	35,279
Widowed	26	76	130	141	208	369	454	696	714	79	22	50	2,965
Divorced	61	191	261	272	249	257	203	181	104	7	..	24	1,810
Not Stated..	..	15	71	51	41	49	55	67	64	62	60	3	3	24	565
Total ..	18	9,595	13,517	9,221	7,835	7,032	6,645	6,999	6,761	7,396	6,204	584	130	837	82,774
OCCUPATIONAL STATUS NOT STATED.															
Never Married ..	18	3,823	3,176	1,556	914	770	608	558	492	479	329	166	87	287	13,263
Married(a)	44	641	1,252	1,561	1,645	1,549	1,424	1,420	1,433	1,119	581	354	335	13,358
Widowed	2	5	27	38	38	63	108	150	193	217	142	126	44	1,153
Divorced	9	34	65	65	72	55	55	37	22	8	4	20	446
Not Stated..	..	9	65	53	41	52	46	52	49	44	38	10	10	324	793
Total ..	18	3,878	3,896	2,922	2,619	2,570	2,338	2,197	2,166	2,186	1,725	907	581	1,010	29,013

(a) Includes persons permanently separated (legally or otherwise). (b) Includes persons who were (1) unable to secure employment; (2) temporarily laid off from their jobs; and (3) not actively seeking work at the time of the Census on account of sickness or accident, industrial dispute, resting between jobs, or for any other reason.

7. AUSTRALIA.—PERSONS classified according to OCCUPATIONAL STATUS in conjunction with AGE and CONJUGAL CONDITION—continued.

CONJUGAL CONDITION.	AGE LAST BIRTHDAY.														Total.
	10-14.	15-19.	20-24.	25-29.	30-34.	35-39.	40-44.	45-49.	50-54.	55-59.	60-64.	65-69.	70 and over.	Not Stated.	
TOTAL IN WORK FORCE.															
Never Married	15,104	425,469	348,026	155,182	91,014	68,139	54,725	47,420	37,936	31,654	20,186	9,763	6,945	6,629	1,318,192
Married(a)	3,750	86,107	195,626	242,144	247,092	226,155	205,062	173,683	156,472	103,905	44,837	25,440	15,568	1,725,841
Widowed	31	449	1,736	3,084	4,521	7,085	11,180	14,038	17,841	16,568	10,537	11,680	1,187	99,937
Divorced	14	915	4,028	6,050	6,449	5,792	4,972	3,775	2,744	1,454	495	227	539	37,454
Not Stated..	..	407	2,224	1,709	1,358	1,340	1,313	1,508	1,315	1,176	874	445	374	964	15,007
Total ..	15,104	429,671	437,721	358,281	343,650	327,541	295,070	270,142	230,747	209,887	142,987	66,077	44,666	24,887	3,196,431
NOT IN WORK FORCE.															
Never Married	519,579	137,716	42,419	18,784	13,814	12,834	12,746	13,653	14,891	17,071	20,259	22,783	43,135	4,433	2,258,487
Married(a)	14,097	131,447	213,220	230,825	209,995	176,729	165,889	154,824	135,554	113,557	97,884	120,838	15,710	1,780,569
Widowed	22	422	1,710	3,055	3,916	5,685	10,180	18,691	29,278	41,807	52,223	151,121	3,016	321,126
Divorced	7	327	981	1,372	1,542	1,569	1,557	1,732	1,671	1,460	1,250	1,210	261	14,939
Not Stated..	..	96	297	254	231	293	236	316	459	573	855	1,078	2,632	486	7,806
Total ..	519,579	151,938	174,912	234,949	249,297	228,580	196,965	191,595	190,597	184,147	177,938	175,218	318,936	23,906	4,382,927
TOTAL.															
Never Married	534,683	563,185	390,445	173,966	104,828	80,973	67,471	61,073	52,827	48,725	40,445	32,546	50,080	11,062	3,576,679
Married(a)	17,847	217,554	408,846	472,969	457,087	402,884	370,951	328,507	292,026	217,492	142,721	146,278	31,248	3,506,410
Widowed	53	871	3,446	6,139	8,437	12,770	21,360	32,729	47,119	58,345	62,760	162,801	4,233	421,063
Divorced	21	1,242	5,009	7,422	7,991	7,361	6,529	5,507	4,415	2,914	1,745	1,437	800	52,393
Not Stated..	..	503	2,521	1,963	1,589	1,633	1,549	1,824	1,774	1,749	1,729	1,523	3,006	1,450	22,813
GRAND TOTAL	534,683	581,609	612,633	593,230	592,947	556,121	492,035	461,737	421,344	394,034	320,925	241,295	363,602	48,793	7,579,358

(a) Includes persons permanently separated (legally or otherwise).

(b) Includes 760,387 persons aged 0-4 years and 603,983 persons aged 5-9 years.

8. NEW SOUTH WALES.—MALES classified according to OCCUPATIONAL STATUS in conjunction with AGE and CONJUGAL CONDITION: Census, 30th June, 1947.

(Exclusive of full-blood Aboriginals.)

CONJUGAL CONDITION.	AGE LAST BIRTHDAY.														Total.
	10-14.	15-19.	20-24.	25-29.	30-34.	35-39.	40-44.	45-49.	50-54.	55-59.	60-64.	65-69.	70 and over.	Not Stated.	
EMPLOYER.															
Never Married	..	201	1,266	1,422	1,144	845	672	536	378	307	247	147	160	70	7,395
Married(a)	5	659	3,671	7,239	8,937	9,041	8,227	7,052	6,431	4,433	2,565	1,813	633	60,706
Widowed	1	13	33	51	95	164	205	325	321	297	538	25	2,068
Divorced	2	32	83	110	123	94	69	59	33	20	12	18	655
Not Stated..	8	17	15	9	7	12	9	11	7	4	5	3	107
Total	206	1,936	5,155	8,514	9,952	9,938	9,033	7,713	7,133	5,041	3,033	2,528	749	70,931
SELF-EMPLOYED.															
Never Married	11	1,955	5,347	4,227	2,984	2,280	1,809	1,585	1,183	1,119	926	643	549	160	24,778
Married(a)	28	2,081	7,514	11,524	12,767	11,523	10,126	8,839	8,820	6,767	4,151	3,311	839	88,290
Widowed	6	22	49	89	146	232	351	507	639	582	1,015	44	3,682
Divorced	2	56	96	139	138	136	112	126	74	36	29	12	956
Not Stated..	..	1	27	35	28	31	33	32	22	18	30	16	30	8	311
Total ..	11	1,984	7,463	11,854	14,681	15,306	13,649	12,111	10,507	10,590	8,436	5,428	4,934	1,063	118,017
EMPLOYEE (ON WAGE OR SALARY).															
Never Married	468	86,280	74,106	32,527	17,108	11,710	8,574	7,314	5,921	5,276	3,379	1,458	736	1,302	256,159
Married(a)	836	25,673	59,153	68,569	66,026	57,237	50,683	43,475	40,555	24,864	8,922	3,206	4,241	453,440
Widowed	4	52	194	453	706	1,041	1,479	2,088	3,167	2,954	1,672	1,096	191	15,097
Divorced	1	79	666	1,151	1,304	1,157	1,013	856	667	368	118	46	118	7,544
Not Stated..	..	19	465	355	283	280	229	272	223	205	166	71	32	194	2,794
Total ..	468	87,140	100,375	92,895	87,564	80,026	68,238	60,761	52,563	49,870	31,731	12,241	5,116	6,046	735,034

(a) Includes males permanently separated (legally or otherwise).

8. NEW SOUTH WALES.—MALES classified according to OCCUPATIONAL STATUS in conjunction with AGE and CONJUGAL CONDITION—
continued.

CONJUGAL CONDITION.	AGE LAST BIRTHDAY.													Not Stated.	Total.
	10-14.	15-19.	20-24.	25-29.	30-34.	35-39.	40-44.	45-49.	50-54.	55-59.	60-64.	65-69.	70 and over.		
HELPER (NOT ON WAGE OR SALARY).															
Never Married	144	3,326	1,213	553	261	165	104	77	66	59	68	40	30	10	6,116
Married(a)	7	58	115	87	89	73	71	92	96	124	91	77	15	995
Widowed	3	1	2	2	5	4	12	28	20	34	2	113
Divorced	1	6	..	1	2	6	1	..	1	..	18
Not Stated..	1	2	1	1	1	1	2	4	13
Total ..	144	3,333	1,271	672	352	263	180	155	165	175	225	151	142	27	7,255
TOTAL AT WORK.															
Never Married	623	91,762	81,932	38,729	21,497	15,000	11,159	9,512	7,548	6,761	4,620	2,288	1,475	1,542	294,448
Married(a)	876	28,471	70,453	87,419	87,819	77,874	69,107	59,458	55,902	36,188	15,729	8,407	5,728	603,431
Widowed	4	59	232	536	848	1,284	1,880	2,648	4,011	3,942	2,571	2,683	262	20,960
Divorced	1	83	754	1,331	1,559	1,418	1,244	1,039	858	476	174	88	148	9,173
Not Stated..	..	20	500	408	328	321	270	317	255	236	207	91	67	205	3,225
Total ..	623	92,663	111,045	110,576	111,111	105,547	92,005	82,060	70,948	67,768	45,433	20,853	12,720	7,885	931,237
NOT AT WORK.(b)															
Never Married	4	2,445	3,007	1,424	961	695	565	585	517	502	442	77	9	89	11,322
Married(a)	21	601	1,183	1,395	1,359	1,388	1,447	1,518	1,728	1,559	258	45	180	12,682
Widowed	5	7	20	29	29	76	103	189	249	47	13	18	785
Divorced	8	32	54	66	59	74	53	71	45	7	..	6	475
Not Stated..	..	2	18	9	14	13	13	15	22	20	22	1	1	9	159
Total ..	4	2,468	3,639	2,655	2,444	2,162	2,054	2,197	2,213	2,510	2,317	390	68	302	25,423
OCCUPATIONAL STATUS NOT STATED.															
Never Married	5	1,312	1,181	629	326	272	190	182	160	156	125	58	32	94	4,722
Married(a)	11	272	593	786	831	745	708	729	742	604	321	210	171	6,723
Widowed	1	..	9	4	17	11	25	45	59	89	58	55	14	387
Divorced	2	7	17	16	32	19	19	16	13	6	2	5	154
Not Stated..	16	12	13	15	15	15	17	15	14	2	5	111	250
Total ..	5	1,324	1,471	1,250	1,146	1,151	993	949	970	988	845	445	304	395	12,236
TOTAL IN WORK FORCE.															
Never Married	632	95,519	86,120	40,782	22,784	15,967	11,914	10,279	8,225	7,419	5,187	2,423	1,516	1,725	310,492
Married(a)	908	29,344	72,229	89,600	90,009	80,007	71,262	61,705	58,372	38,351	16,308	8,662	6,079	622,836
Widowed	5	64	248	560	894	1,324	1,981	2,796	4,259	4,280	2,676	2,751	294	22,132
Divorced	1	93	793	1,402	1,641	1,509	1,337	1,111	945	534	187	90	159	9,802
Not Stated..	..	22	534	429	355	349	298	347	294	271	243	94	73	325	3,634
Total ..	632	96,455	116,155	114,481	114,701	108,860	95,052	85,206	74,131	71,266	48,595	21,688	13,092	8,582	968,896
NOT IN WORK FORCE.															
Never Married	107,833	23,615	6,671	2,458	1,432	1,340	1,225	1,354	1,657	1,792	2,479	3,448	6,422	835	c 431,588
Married(a)	16	838	1,171	741	824	1,084	1,671	2,977	5,006	10,818	16,483	25,969	909	68,507
Widowed	2	8	13	15	34	99	237	553	1,666	3,665	14,384	221	20,897
Divorced	7	27	43	47	72	66	110	140	190	264	361	25	1,352
Not Stated..	..	3	22	21	12	14	21	26	54	54	106	158	399	81	971
Total ..	107,833	23,634	7,540	3,685	2,241	2,240	2,436	3,216	5,035	7,545	15,259	24,018	47,535	2,071	c 523,315
TOTAL.															
Never Married	108,465	119,134	92,791	43,240	24,216	17,307	13,139	11,633	9,882	9,211	7,666	5,871	7,938	2,560	c 742,080
Married(a)	924	30,182	73,400	90,341	90,833	81,091	72,933	64,682	63,378	49,169	32,791	34,631	6,988	691,343
Widowed	5	66	256	573	909	1,358	2,080	3,033	4,812	5,946	6,341	17,135	515	43,029
Divorced	1	100	820	1,445	1,688	1,581	1,403	1,221	1,085	724	451	451	184	11,154
Not Stated..	..	25	556	450	367	363	319	373	348	325	349	252	472	406	4,605
GRAND TOTAL	108,465	120,089	123,695	118,166	116,942	111,100	97,488	88,422	79,166	78,811	63,854	45,706	60,627	10,653	1,492,211 (c)

(a) Includes males permanently separated (legally or otherwise). (b) Includes persons who were (1) unable to secure employment; (2) temporarily laid off from their jobs; and (3) not actively seeking work at the time of the Census on account of sickness or accident, industrial dispute, resting between jobs, or for any other reason.

(c) Includes 149,027 males aged 0-4 years and 119,400 males aged 5-9 years.

9. NEW SOUTH WALES.—FEMALES classified according to OCCUPATIONAL STATUS in conjunction with AGE and CONJUGAL CONDITION: Census, 30th June, 1947.

(Exclusive of full-blood Aborigines.)

CONJUGAL CONDITION.	AGE LAST BIRTHDAY.														Total.
	10-14.	15-19.	20-24.	25-29.	30-34.	35-39.	40-44.	45-49.	50-54.	55-59.	60-64.	65-69.	70 and over.	Not Stated.	
EMPLOYER.															
Never Married	..	61	162	167	211	220	224	230	233	177	121	79	64	12	1,961
Married(a)	85	306	466	674	597	622	462	309	164	94	40	62	3,881
Widowed	1	19	42	82	145	256	346	415	348	255	393	33	2,335
Divorced	16	35	46	52	46	40	18	9	5	..	5	272
Not Stated..	..	1	5	5	4	5	10	7	1	2	..	1	41
Total	62	248	508	759	1,027	1,022	1,159	1,091	926	643	435	497	113	8,490
SELF-EMPLOYED.															
Never Married	3	221	432	379	449	458	441	515	537	543	372	255	225	35	4,865
Married(a)	..	11	236	536	705	822	869	1,003	996	865	525	246	146	131	7,091
Widowed	2	27	46	91	186	348	485	644	687	528	696	53	3,793
Divorced	6	22	62	90	85	88	110	60	46	22	12	11	614
Not Stated..	..	1	3	4	6	10	10	8	17	20	12	12	15	3	121
Total ..	3	233	679	968	1,268	1,471	1,591	1,962	2,145	2,132	1,642	1,063	1,094	233	16,484
EMPLOYEE (ON WAGE OR SALARY).															
Never Married	254	71,779	49,145	18,640	11,036	8,791	6,822	5,532	4,648	3,723	1,990	887	658	762	184,667
Married(a)	..	768	7,088	7,221	6,438	6,544	5,741	5,046	3,361	2,142	818	220	58	514	45,959
Widowed	..	15	121	407	512	739	1,118	1,727	1,851	1,787	1,029	492	212	105	10,115
Divorced	..	3	286	885	1,079	1,010	881	673	424	244	74	28	9	86	5,682
Not Stated..	..	127	332	168	147	167	138	141	102	107	72	38	42	41	1,622
Total ..	254	72,692	56,972	27,321	19,212	17,251	14,700	13,119	10,386	8,003	3,983	1,665	979	1,508	248,045
HELPER (NOT ON WAGE OR SALARY).															
Never Married	22	515	268	90	63	43	33	31	20	29	22	9	7	4	1,156
Married(a)	..	9	48	81	103	92	79	71	71	41	18	6	3	10	632
Widowed	1	2	1	1	4	7	9	16	18	16	10	1	86
Divorced	3	4	7	3	1	4	1	23
Not Stated..	2	1	1	..	2	1	..	3	10
Total ..	22	524	319	177	172	143	121	111	104	89	58	31	20	16	1,907
TOTAL AT WORK.															
Never Married	279	72,576	50,007	19,276	11,759	9,512	7,520	6,308	5,438	4,472	2,505	1,230	954	813	192,649
Married(a)	..	788	7,457	8,144	7,712	8,132	7,286	6,742	4,890	3,357	1,525	566	247	717	57,563
Widowed	..	15	125	455	601	913	1,453	2,338	2,691	2,862	2,082	1,291	1,311	192	16,329
Divorced	..	3	292	926	1,180	1,153	1,021	808	578	322	129	55	21	103	6,591
Not Stated..	..	129	337	173	159	182	154	155	129	137	85	52	57	45	1,794
Total ..	279	73,511	58,218	28,974	21,411	19,892	17,434	16,351	13,726	11,150	6,326	3,194	2,590	1,870	274,926
NOT AT WORK.(b)															
Never Married	..	1,568	1,404	632	383	287	191	200	151	154	17	4	4	26	5,021
Married(a)	..	22	148	162	153	156	110	103	79	65	15	..	1	18	1,032
Widowed	9	25	28	28	44	69	64	71	16	2	1	4	361
Divorced	19	47	54	49	36	48	21	11	1	286
Not Stated..	..	4	7	6	3	3	6	5	4	3	2	2	45
Total	1,594	1,587	872	621	523	387	425	319	304	51	6	6	50	6,745
OCCUPATIONAL STATUS NOT STATED.															
Never Married	..	903	531	243	152	143	134	99	112	99	55	43	16	54	2,584
Married(a)	..	21	112	110	102	96	76	89	78	58	28	9	5	29	813
Widowed	4	6	20	11	22	39	46	54	39	23	24	15	303
Divorced	3	14	18	26	11	18	11	7	2	..	1	5	116
Not Stated..	..	3	8	8	5	10	7	12	5	11	3	75	147
Total	927	658	381	297	286	250	257	252	229	127	75	46	178	3,963

(a) Includes females permanently separated (legally or otherwise). (b) Includes persons who were (1) unable to secure employment; (2) temporarily laid off from their jobs; and (3) not actively seeking work at the time of the Census on account of sickness or accident, industrial dispute, resting between jobs, or for any other reason.

9. NEW SOUTH WALES.—FEMALES classified according to **OCCUPATIONAL STATUS** in conjunction with **AGE** and **CONJUGAL CONDITION**—*continued.*

CONJUGAL CONDITION.	AGE LAST BIRTHDAY.													Not Stated.	Total.
	10-14.	15-19.	20-24.	25-29.	30-34.	35-39.	40-44.	45-49.	50-54.	55-59.	60-64.	65-69.	70 and over.		
TOTAL IN WORK FORCE.															
Never Married	279	75,047	51,942	20,151	12,294	9,942	7,845	6,607	5,701	4,725	2,577	1,277	974	893	200,254
Married(a)	831	7,717	8,416	7,967	8,384	7,472	6,934	5,047	3,480	1,568	575	253	764	59,408
Widowed	15	138	486	649	952	1,519	2,446	2,801	2,987	2,137	1,316	1,336	211	16,993
Divorced	3	314	987	1,252	1,228	1,068	874	610	340	132	55	22	108	6,993
Not Stated..	..	136	352	187	167	195	167	172	138	151	90	52	57	122	1,986
Total ..	279	76,032	60,463	30,227	22,329	20,701	18,071	17,033	14,297	11,683	6,504	3,275	2,642	2,098	285,634
NOT IN WORK FORCE.															
Never Married	104,738	33,305	9,758	4,935	3,954	3,651	3,729	3,931	4,185	4,789	5,678	5,429	8,662	1,026	645,097
Married(a)	5,985	51,918	83,851	90,730	81,996	67,415	62,268	57,294	49,515	36,623	22,983	19,427	6,053	636,058
Widowed	13	191	679	1,280	1,698	2,418	4,195	7,538	11,569	16,034	17,355	41,850	1,096	105,916
Divorced	4	116	435	573	698	701	708	717	663	593	370	276	67	5,921
Not Stated..	..	30	76	70	70	102	80	98	137	168	244	253	549	124	2,001
Total ..	104,738	39,337	62,059	89,970	96,607	88,145	74,343	71,200	69,871	66,704	59,172	46,390	70,764	8,366	1,206,993 (b)
TOTAL.															
Never Married	105,017	108,352	61,700	25,086	16,248	13,593	11,574	10,538	9,886	9,514	8,255	6,706	9,636	1,919	665,735
Married(a)	6,816	59,635	92,267	98,697	90,380	74,887	69,202	62,341	52,995	38,191	23,558	19,680	6,817	695,466
Widowed	28	329	1,165	1,929	2,650	3,937	6,641	10,339	14,556	18,171	18,671	43,186	1,307	122,909
Divorced	7	430	1,422	1,825	1,926	1,769	1,582	1,327	1,003	725	425	298	175	12,914
Not Stated..	..	166	428	257	237	297	247	270	275	319	334	305	606	246	3,987
GRAND TOTAL	105,017	115,369	122,522	120,197	118,936	108,846	92,414	88,233	84,168	78,387	65,676	49,665	73,406	10,464	1,492,627 (b)

(a) Includes females permanently separated (legally or otherwise).

(b) Includes 143,439 females aged 0-4 years and 115,888 females aged 5-9 years.

10. VICTORIA.—MALES classified according to **OCCUPATIONAL STATUS** in conjunction with **AGE** and **CONJUGAL CONDITION**: Census 30th June, 1947.

(Exclusive of full-blood Aboriginals.)

CONJUGAL CONDITION.	AGE LAST BIRTHDAY.													Not Stated.	Total.
	10-14.	15-19.	20-24.	25-29.	30-34.	35-39.	40-44.	45-49.	50-54.	55-59.	60-64.	65-69.	70 and over.		
EMPLOYER.															
Never Married	..	150	914	1,025	836	636	495	357	294	218	133	132	142	40	5,372
Married(a)	5	476	2,580	5,186	6,592	6,904	6,549	5,661	5,020	3,320	1,966	1,556	392	46,207
Widowed	6	17	38	56	107	170	227	237	290	506	17	1,671
Divorced	2	14	34	57	68	63	39	33	26	7	4	6	353
Not Stated..	..	1	6	8	9	9	6	21	8	5	6	4	7	3	93
Total	156	1,398	3,633	6,082	7,332	7,529	7,097	6,172	5,503	3,722	2,399	2,215	458	53,696
SELF-EMPLOYED.															
Never Married	23	1,395	4,272	3,627	2,652	2,068	1,598	1,395	1,093	1,021	783	581	619	119	21,246
Married(a)	13	1,365	5,425	8,425	9,613	9,467	8,467	7,778	7,311	5,680	3,787	3,475	489	71,295
Widowed	1	11	37	68	108	198	294	421	567	494	1,063	23	3,285
Divorced	1	32	68	60	82	73	63	52	39	17	17	4	508
Not Stated..	..	1	18	27	32	26	32	34	40	35	37	28	36	9	355
Total ..	23	1,409	5,657	9,122	11,214	11,835	11,287	10,167	9,268	8,840	7,106	4,907	5,210	644	96,689
EMPLOYEE (ON WAGE OR SALARY).															
Never Married	3,003	54,720	48,878	21,747	11,649	8,113	6,588	5,675	4,172	3,189	2,105	987	491	800	172,117
Married(a)	377	15,098	37,324	44,835	43,857	40,719	37,422	32,008	27,578	17,946	7,036	2,951	2,439	309,590
Widowed	4	24	121	282	409	672	1,065	1,446	2,053	2,120	1,339	1,130	124	10,789
Divorced	45	374	638	653	601	520	440	347	173	58	22	47	3,918
Not Stated..	..	10	258	205	163	150	169	193	193	131	84	53	44	135	1,788
Total ..	3,003	55,111	64,303	59,771	57,567	53,182	48,749	44,875	38,259	33,298	22,428	9,473	4,638	3,545	498,202

(a) Includes males permanently separated (legally or otherwise).

10. VICTORIA.—MALES classified according to OCCUPATIONAL STATUS in conjunction with AGE and CONJUGAL CONDITION—continued.

CONJUGAL CONDITION.	AGE LAST BIRTHDAY.														Total.
	10-14.	15-19.	20-24.	25-29.	30-34.	35-39.	40-44.	45-49.	50-54.	55-59.	60-64.	65-69.	70 and over.	Not Stated.	
HELPER (NOT ON WAGE OR SALARY).															
Never Married	421	3,231	1,525	582	265	151	94	70	47	34	39	25	21	14	6,519
Married(a)	3	51	78	56	56	44	48	74	79	84	66	58	4	701
Widowed	3	1	1	4	3	13	13	14	47	1	100
Divorced	1	..	1	2	3	1	3	2	1	2	16
Not Stated..	2	1	1	..	2	..	1	6	1	4	..	2	20
Total ..	421	3,234	1,579	661	326	210	144	123	128	134	138	111	126	21	7,356

TOTAL AT WORK.															
Never Married	3,447	59,496	55,589	26,981	15,402	10,968	8,775	7,497	5,606	4,462	3,060	1,725	1,273	973	205,254
Married(a)	398	16,990	45,407	58,502	60,118	57,134	52,486	45,521	39,988	27,030	12,855	8,040	3,324	427,793
Widowed	4	25	138	339	516	837	1,374	1,913	2,714	2,937	2,137	2,746	165	15,845
Divorced	49	420	741	772	754	657	545	434	239	84	43	57	4,795
Not Stated..	..	12	284	241	205	185	209	248	242	177	128	89	87	149	2,256
Total ..	3,447	59,910	72,937	73,187	75,189	72,559	67,709	62,262	53,827	47,775	33,394	16,890	12,189	4,668	655,943

NOT AT WORK.(b)															
Never Married	8	1,038	1,632	776	506	362	377	330	267	297	213	14	4	36	5,860
Married(a)	16	315	657	691	749	772	880	887	1,043	950	75	22	102	7,159
Widowed	2	5	6	19	29	48	74	133	161	15	5	8	505
Divorced	2	13	17	27	39	31	31	25	20	4	209
Not Stated..	..	3	11	11	8	8	11	15	10	13	10	1	1	3	105
Total ..	8	1,057	1,962	1,462	1,228	1,165	1,228	1,304	1,269	1,511	1,354	105	32	153	13,838

OCCUPATIONAL STATUS NOT STATED.															
Never Married	3	457	507	226	128	117	83	83	51	59	46	22	11	48	1,841
Married(a)	3	104	245	269	303	345	289	314	294	247	114	84	55	2,666
Widowed	1	3	4	2	3	9	9	29	33	22	24	6	145
Divorced	2	10	2	7	4	7	5	4	1	..	5	47
Not Stated..	18	8	6	8	8	8	8	5	6	2	1	40	118
Total ..	3	460	630	484	417	432	446	393	389	392	336	161	120	154	4,817

TOTAL IN WORK FORCE.															
Never Married	3,458	60,991	57,728	27,983	16,036	11,447	9,235	7,910	5,924	4,818	3,319	1,761	1,288	1,057	212,955
Married(a)	417	17,409	46,309	59,462	61,170	58,251	53,655	46,722	41,325	28,257	13,044	8,146	3,451	437,618
Widowed	4	28	146	349	537	869	1,431	1,996	2,876	3,101	2,174	2,775	209	16,495
Divorced	51	435	768	801	800	692	583	464	263	85	43	66	5,051
Not Stated..	..	15	313	260	219	201	228	271	260	195	144	92	89	192	2,479
Total ..	3,458	61,427	75,529	75,133	76,834	74,156	69,383	63,959	55,485	49,678	35,084	17,156	12,341	4,975	674,598

NOT IN WORK FORCE.															
Never Married	65,280	14,677	5,299	1,910	955	862	784	875	976	1,078	1,286	2,174	4,858	536	c280,973
Married(a)	5	606	1,001	521	471	636	959	1,770	2,688	4,472	9,349	18,743	431	41,652
Widowed	2	5	8	11	20	60	149	271	801	2,255	11,660	56	15,298
Divorced	4	14	16	23	24	36	44	49	69	116	155	88	638
Not Stated..	23	25	22	15	12	16	23	33	55	111	325	48	708
Total ..	65,280	14,682	5,934	2,955	1,522	1,382	1,476	1,946	2,962	4,119	6,683	14,005	35,741	1,159	c339,269

TOTAL.															
Never Married	68,738	75,668	63,027	29,893	16,991	12,309	10,019	8,785	6,900	5,896	4,605	3,935	6,146	1,593	c493,928
Married(a)	422	18,015	47,310	59,983	61,641	58,887	54,614	48,492	44,013	32,729	22,393	26,889	3,882	479,270
Widowed	4	30	151	357	548	889	1,491	2,145	3,147	3,902	4,429	14,435	265	31,793
Divorced	55	449	784	824	824	728	627	513	332	201	198	154	5,689
Not Stated..	..	15	336	285	241	216	240	287	283	228	199	203	414	240	3,187
GRAND TOTAL	68,738	76,109	81,463	78,088	78,356	75,538	70,859	65,905	58,447	53,797	41,767	31,161	48,082	6,134	1,013,867 (c)

(a) Includes males permanently separated (legally or otherwise). (b) Includes persons who were (1) unable to secure employment; (2) temporarily laid off from their jobs; and (3) not actively seeking work at the time of the Census on account of sickness or accident, industrial dispute, resting between jobs or for any other reason. (c) Includes 100,830 males aged 0-4 years and 78,593 males aged 5-9 years.

11. VICTORIA.—FEMALES classified according to OCCUPATIONAL STATUS in conjunction with AGE and CONJUGAL CONDITION: Census 30th June, 1947.

(Exclusive of full-blood Aborigines.)

CONJUGAL CONDITION.	AGE LAST BIRTHDAY.														Total.
	10-14.	15-19.	20-24.	25-29.	30-34.	35-39.	40-44.	45-49.	50-54.	55-59.	60-64.	65-69.	70 and over.	Not Stated.	
EMPLOYER.															
Never Married	..	37	150	126	138	198	215	212	238	196	123	91	82	6	1,812
Married(a)	1	86	285	461	573	573	568	453	324	163	72	48	60	3,667
Widowed	15	22	66	125	193	269	278	289	241	301	15	1,814
Divorced	1	8	22	26	48	29	38	15	2	6	1	3	199
Not Stated..	2	2	3	4	6	11	6	7	6	4	2	..	53
Total	38	239	436	646	867	967	1,013	1,004	820	583	414	434	84	7,545
SELF-EMPLOYED.															
Never Married	1	150	378	310	317	394	449	500	561	616	466	335	366	34	4,880
Married(a)	10	191	441	606	725	741	869	870	783	460	253	136	76	6,161
Widowed	3	17	48	67	136	292	427	542	550	430	688	36	3,236
Divorced	1	17	26	45	55	44	57	42	23	6	2	6	324
Not Stated..	1	3	2	6	10	19	16	19	22	15	22	5	140
Total ..	1	160	574	788	999	1,237	1,391	1,727	1,931	2,002	1,521	1,039	1,214	157	14,741
EMPLOYEE (ON WAGE OR SALARY).															
Never Married	2,868	49,846	36,671	13,775	8,446	6,936	5,857	5,327	4,536	3,505	1,880	881	600	527	141,655
Married(a)	503	5,023	5,206	4,850	4,756	4,260	3,799	2,778	1,758	658	177	59	354	34,181
Widowed	1	68	291	386	546	802	1,270	1,432	1,419	936	453	221	85	7,910
Divorced	7	140	457	616	605	502	408	280	140	59	17	4	45	3,280
Not Stated..	..	87	228	179	125	113	118	148	141	127	79	42	26	52	1,465
Total ..	2,868	50,444	42,130	19,908	14,423	12,956	11,539	10,952	9,167	6,949	3,612	1,570	910	1,063	188,491
HELPER (NOT ON WAGE OR SALARY).															
Never Married	42	351	188	65	26	39	24	17	8	9	13	3	5	2	792
Married(a)	5	26	40	39	41	46	36	31	31	6	6	3	5	315
Widowed	2	2	4	4	6	2	2	1	23
Divorced	1	1	1	..	1	1	1	6
Not Stated..	1	1	2
Total ..	42	356	214	106	66	81	73	56	44	45	25	12	10	8	1,138
TOTAL AT WORK.															
Never Married	2,911	50,384	37,387	14,276	8,927	7,567	6,545	6,059	5,343	4,326	2,482	1,310	1,053	569	149,139
Married(a)	519	5,326	5,972	5,956	6,095	5,620	5,272	4,132	2,896	1,287	508	246	495	44,324
Widowed	1	71	323	456	679	1,065	1,757	2,132	2,243	1,781	1,126	1,212	137	12,983
Divorced	7	142	483	665	677	605	482	376	198	84	29	7	54	3,809
Not Stated..	..	87	231	184	130	123	135	178	163	153	107	62	50	57	1,660
Total ..	2,911	50,998	43,157	21,238	16,134	15,141	13,970	13,748	12,146	9,816	5,741	3,035	2,568	1,312	211,915
NOT AT WORK.(b)															
Never Married	2	853	873	394	259	187	169	169	122	147	13	8	1	12	3,209
Married(a)	13	96	83	81	73	56	61	45	47	2	1	..	10	568
Widowed	4	12	19	12	32	47	40	47	5	..	1	3	222
Divorced	6	19	30	30	16	19	21	9	1	151
Not Stated..	..	1	3	3	7	8	4	6	3	4	2	41
Total ..	2	867	982	511	396	310	277	302	231	254	22	9	2	26	4,191
OCCUPATIONAL STATUS NOT STATED.															
Never Married	..	213	176	95	73	61	71	77	62	67	30	22	11	17	975
Married(a)	2	16	26	29	22	17	22	15	16	10	5	2	2	184
Widowed	1	..	4	2	2	7	11	15	14	14	10	1	3	84
Divorced	3	6	3	6	2	2	4	2	1	..	1	30
Not Stated..	..	2	4	5	4	1	5	2	3	3	3	4	2	27	65
Total	218	196	133	114	89	106	114	97	104	59	42	16	50	1,338

(a) Includes females permanently separated (legally or otherwise). (b) Includes persons who were (1) unable to secure employment; (2) temporarily laid off from their jobs; and (3) not actively seeking work at the time of the Census on account of sickness or accident, industrial dispute, resting between jobs or for any other reason.

11. VICTORIA.—FEMALES classified according to OCCUPATIONAL STATUS in conjunction with AGE and CONJUGAL CONDITION—continued.

CONJUGAL CONDITION.	AGE LAST BIRTHDAY.														Total.
	10-14.	15-19.	20-24.	25-29.	30-34.	35-39.	40-44.	45-49.	50-54.	55-59.	60-64.	65-69.	70 and over.	Not Stated.	
TOTAL IN WORK FORCE.															
Never Married	2,913	51,450	38,436	14,765	9,259	7,815	6,785	6,305	5,527	4,540	2,525	1,340	1,065	598	153,323
Married(a)	534	5,438	6,081	6,066	6,190	5,693	5,355	4,192	2,959	1,299	514	248	507	45,076
Widowed	2	75	339	477	693	1,104	1,815	2,187	2,304	1,800	1,136	1,214	143	13,289
Divorced	7	148	505	701	710	627	503	399	211	86	30	7	56	3,990
Not Stated..	..	90	238	192	141	132	144	186	169	160	112	66	52	84	1,766
Total ..	2,913	52,083	44,335	21,882	16,644	15,540	14,353	14,164	12,474	10,174	5,822	3,086	2,586	1,388	217,444
NOT IN WORK FORCE.															
Never Married	63,742	19,642	6,693	3,367	2,766	2,676	2,906	3,121	3,388	4,103	4,825	4,886	10,405	664	6305,111
Married(a)	2,919	31,861	54,245	60,250	55,509	48,353	45,789	42,338	34,822	25,325	16,260	15,722	3,487	436,880
Widowed	1	81	419	719	909	1,376	2,607	4,753	7,718	10,468	12,239	34,904	681	76,875
Divorced	1	59	164	265	280	306	279	393	400	260	188	156	33	2,784
Not Stated..	..	30	72	49	50	72	40	80	103	135	201	242	578	88	1,740
Total ..	63,742	22,593	38,766	58,244	64,050	59,446	52,981	51,876	50,975	47,178	41,079	33,815	61,765	4,953	6823,390
TOTAL.															
Never Married	66,655	71,092	45,129	18,132	12,025	10,491	9,691	9,426	8,915	8,643	7,350	6,226	11,470	1,262	6458,434
Married(a)	3,453	37,299	60,326	66,316	61,699	54,046	51,144	46,530	37,781	26,624	16,774	15,970	3,994	481,956
Widowed	3	156	758	1,196	1,602	2,480	4,422	6,940	10,022	12,268	13,375	36,118	824	90,164
Divorced	8	207	669	966	990	933	782	792	611	346	218	163	89	6,774
Not Stated..	..	120	310	241	191	204	184	266	272	295	313	308	630	172	3,506
GRAND TOTAL	66,655	74,676	83,101	80,126	80,694	74,986	67,334	66,040	63,449	57,352	46,901	36,901	64,351	6,341	1,040,834 (b)

(a) Includes females permanently separated (legally or otherwise).

(b) Includes 96,409 females aged 0-4 years and 75,518 females aged 5-9 years.

12. QUEENSLAND.—MALES classified according to OCCUPATIONAL STATUS in conjunction with AGE and CONJUGAL CONDITION: Census, 30th June, 1947.

(Exclusive of full-blood Aborigines.)

CONJUGAL CONDITION.	AGE LAST BIRTHDAY.														Total.
	10-14.	15-19.	20-24.	25-29.	30-34.	35-39.	40-44.	45-49.	50-54.	55-59.	60-64.	65-69.	70 and over.	Not Stated.	
EMPLOYER.															
Never Married	..	126	692	763	619	501	402	334	266	204	136	64	66	42	4,215
Married(a)	3	337	1,824	3,228	3,883	4,036	3,894	3,429	3,064	1,991	1,101	899	259	27,948
Widowed	2	16	31	49	77	125	167	149	158	288	10	1,072
Divorced	1	11	26	41	35	41	18	27	10	3	2	5	220
Not Stated..	..	2	6	7	8	7	9	5	7	4	3	3	4	1	66
Total	131	1,036	2,607	3,897	4,463	4,531	4,351	3,845	3,466	2,289	1,329	1,259	317	33,521
SELF-EMPLOYED.															
Never Married	18	1,005	2,668	2,427	1,797	1,361	1,080	935	699	642	474	272	232	92	13,702
Married(a)	20	1,000	3,795	5,863	6,487	5,813	5,140	4,377	4,083	2,934	1,647	1,256	340	42,755
Widowed	2	14	34	46	93	145	150	258	257	237	365	21	1,622
Divorced	1	23	44	46	47	42	31	28	10	5	2	2	326
Not Stated..	..	1	17	27	18	18	14	13	14	22	17	15	15	9	200
Total ..	18	1,026	3,688	6,286	7,756	7,958	7,047	6,280	5,282	5,036	3,710	2,181	1,873	464	58,605
EMPLOYEE (ON WAGE OR SALARY).															
Never Married	2,025	31,611	27,691	13,571	7,400	5,059	3,984	3,473	2,699	2,206	1,402	571	267	489	102,448
Married(a)	218	7,148	18,201	21,207	21,116	18,242	17,122	14,354	12,659	8,091	2,716	950	1,353	143,377
Widowed	2	15	76	137	276	342	535	698	984	976	493	318	60	4,912
Divorced	30	155	311	329	285	196	141	67	31	12	21	21	1,806
Not Stated..	..	4	153	145	125	110	110	133	114	106	75	30	14	60	1,179
Total ..	2,025	31,835	35,037	32,148	29,180	26,890	22,963	21,491	18,061	16,096	10,611	3,841	1,561	1,983	253,722

(a) Includes males permanently separated (legally or otherwise).

12. QUEENSLAND.—MALES classified according to OCCUPATIONAL STATUS in conjunction with AGE and CONJUGAL CONDITION—continued.

CONJUGAL CONDITION.	AGE LAST BIRTHDAY.														Total.
	10-14.	15-19.	20-24.	25-29.	30-34.	35-39.	40-44.	45-49.	50-54.	55-59.	60-64.	65-69.	70 and over.	Not Stated.	
HELPER (NOT ON WAGE OR SALARY).															
Never Married	448	2,233	751	286	135	82	41	36	25	27	28	14	5	9	4,120
Married(a)	3	18	43	41	38	30	21	44	48	61	47	24	5	
Widowed	1	1	2	2	5	11	14	15	1	
Divorced	4	4	..	1	..	1	..	3	1	
Not Stated..	2	1	1	1	..	2	..	1	2	..	1	..	
Total ..	448	2,236	771	334	181	122	73	61	72	82	105	75	45	16	4,621

TOTAL AT WORK.

Never Married	2,491	34,975	31,802	17,047	9,951	7,003	5,507	4,778	3,689	3,079	2,040	921	570	632	124,485
Married(a)	244	8,503	23,863	30,339	31,524	28,121	26,177	22,204	19,854	13,077	5,511	3,129	1,957	
Widowed	2	17	92	187	354	485	759	975	1,414	1,393	902	986	92	
Divorced	32	193	385	416	368	316	257	200	108	44	19	29	
Not Stated..	..	7	178	180	152	136	133	153	135	133	97	48	34	70	
Total ..	2,491	35,228	40,532	41,375	41,014	39,433	34,614	32,183	27,260	24,680	16,715	7,426	4,738	2,780	350,469

NOT AT WORK.(b)

Never Married	1	1,125	1,743	962	617	506	405	398	389	390	301	5	5	48	6,895
Married(a)	6	321	692	822	809	851	857	893	957	834	28	6	93	
Widowed	4	20	18	22	39	55	103	153	9	1	8	
Divorced	2	13	29	20	33	19	28	25	17	3	
Not Stated..	10	13	7	10	12	12	10	15	18	..	1	6	
Total ..	1	1,131	2,076	1,684	1,495	1,363	1,323	1,325	1,375	1,490	1,323	42	13	158	14,799

OCCUPATIONAL STATUS NOT STATED.

Never Married	3	280	252	157	93	70	53	48	36	41	37	11	6	26	1,113
Married(a)	2	54	117	178	198	180	146	154	168	110	47	25	46	
Widowed	3	1	3	8	7	11	10	18	11	12	2	
Divorced	1	3	7	2	1	6	1	1	1	
Not Stated..	6	7	5	6	5	8	5	2	6	2	..	21	
Total ..	3	282	312	285	280	284	248	210	212	222	171	71	44	96	2,720

TOTAL IN WORK FORCE.

Never Married	2,495	36,380	33,797	18,166	10,661	7,579	5,965	5,224	4,114	3,510	2,378	937	581	706	132,493
Married(a)	252	8,878	24,672	31,339	32,531	29,152	27,180	23,251	20,979	14,021	5,586	3,160	2,096	
Widowed	2	17	99	208	375	515	805	1,041	1,527	1,564	922	999	102	
Divorced	34	207	417	443	403	336	291	226	125	44	20	33	
Not Stated..	..	7	194	200	164	152	150	173	150	150	121	50	35	97	
Total ..	2,495	36,641	42,920	43,344	42,789	41,080	36,185	33,718	28,847	26,392	18,209	7,539	4,795	3,034	367,988

NOT IN WORK FORCE.

Never Married	39,974	7,385	1,889	830	589	510	467	499	648	738	952	1,543	2,942	309	c168,715
Married(a)	2	193	291	222	243	314	496	996	1,559	2,875	5,526	9,589	279	
Widowed	2	3	2	5	16	32	76	161	514	1,249	5,390	89	
Divorced	5	5	14	19	11	14	24	39	59	61	8	
Not Stated..	..	1	4	3	8	5	6	13	16	20	39	76	162	32	
Total ..	39,974	7,388	2,088	1,132	826	777	822	1,051	1,750	2,502	4,419	8,453	18,144	717	c199,483

TOTAL.

Never Married	42,469	43,765	35,686	18,996	11,250	8,089	6,432	5,723	4,762	4,248	3,330	2,480	3,523	1,015	c301,208
Married(a)	254	9,071	24,963	31,561	32,774	29,466	27,676	24,247	22,538	16,896	11,112	12,749	2,375	
Widowed	2	19	102	210	380	531	837	1,117	1,688	2,078	2,171	6,389	191	
Divorced	34	212	422	457	422	347	305	250	164	103	81	41	
Not Stated..	..	8	198	203	172	157	156	186	166	170	160	126	197	129	
GRAND TOTAL	42,469	44,029	45,008	44,476	43,615	41,857	37,007	34,769	30,597	28,894	22,628	15,992	22,939	3,751	c567,471

(a) Includes males permanently separated (legally or otherwise). (b) Includes persons who were (1) unable to secure employment; (2) temporarily laid off from their jobs; and (3) not actively seeking work at the time of the Census on account of sickness or accident, industrial dispute, resting between jobs, or for any other reason. (c) Includes 60,600 males aged 0-4 years and 48,840 males aged 5-9 years.

13. QUEENSLAND.—FEMALES classified according to OCCUPATIONAL STATUS in conjunction with AGE and CONJUGAL CONDITION: Census, 30th June, 1947.

(Exclusive of full-blood Aborigines.)

CONJUGAL CONDITION.	AGE LAST BIRTHDAY.													Total.	
	10-14.	15-19.	20-24.	25-29.	30-34.	35-39.	40-44.	45-49.	50-54.	55-59.	60-64.	65-69.	70 and over.		Not Stated.
EMPLOYER.															
Never Married	..	21	76	75	81	115	125	96	83	80	58	35	20	5	870
Married(a)	1	41	144	247	288	298	307	226	166	92	60	28	23	1,921
Widowed	1	6	21	36	84	113	188	212	185	157	232	15	1,250
Divorced	5	9	11	11	14	11	2	1	2	66
Not Stated..	4	1	3	2	3	1	2	2	1	19
Total	22	118	230	358	454	519	533	510	463	337	254	282	46	4,126

SELF-EMPLOYED.															
Never Married	2	145	234	186	201	146	157	219	207	198	119	82	70	9	1,957
Married(a)	7	72	169	290	304	369	386	339	280	189	99	40	33	2,577
Widowed	3	9	19	36	70	135	190	225	199	171	212	15	1,284
Divorced	1	10	16	18	25	14	18	10	7	4	..	2	125
Not Stated..	1	..	3	..	6	14	6	5	4	5	4	..	48
Total ..	2	152	311	374	529	504	627	768	760	718	518	361	326	59	6,009

EMPLOYEE (ON WAGE OR SALARY).															
Never Married	1,440	25,411	16,797	6,189	3,641	2,771	2,407	1,984	1,594	1,082	581	230	163	257	64,561
Married(a)	132	1,048	1,419	1,328	1,279	1,160	1,067	831	501	194	58	18	114	9,142
Widowed	1	34	107	158	199	311	470	446	396	249	116	60	38	2,540
Divorced	67	211	247	246	141	128	67	30	10	6	2	15	1,177
Not Stated..	..	56	131	64	69	53	53	57	39	38	25	8	5	14	695
Total ..	1,440	25,600	18,077	7,990	5,443	4,548	4,072	3,706	2,977	2,047	1,059	418	248	438	78,038

HELPER (NOT ON WAGE OR SALARY).															
Never Married	59	415	126	53	27	18	14	13	5	7	1	1	..	1	740
Married(a)	2	12	17	20	24	19	16	13	8	6	..	1	2	140
Widowed	1	1	5	..	3	..	1	..	11
Divorced	1	2	2	2	1	8
Not Stated..	..	1	1
Total ..	59	418	139	72	50	44	33	30	24	15	10	1	2	3	900

TOTAL AT WORK.															
Never Married	1,501	25,992	17,233	6,503	3,950	3,050	2,703	2,312	1,889	1,367	759	348	253	272	68,132
Married(a)	142	1,173	1,749	1,885	1,895	1,846	1,776	1,409	955	481	217	87	172	13,787
Widowed	1	38	122	199	271	465	719	829	833	636	444	505	68	5,130
Divorced	69	228	274	277	177	156	97	42	18	10	2	19	1,369
Not Stated..	..	57	132	64	72	57	60	74	47	46	30	15	11	15	680
Total ..	1,501	26,192	18,645	8,666	6,380	5,550	5,251	5,037	4,271	3,243	1,924	1,034	858	546	89,098

NOT AT WORK.(b)															
Never Married	..	736	739	307	183	121	118	102	75	42	5	14	2,442
Married(a)	7	38	52	51	45	31	41	30	23	2	3	323
Widowed	2	9	14	8	13	32	24	27	3	1	133
Divorced	13	18	21	28	17	12	4	4	2	119
Not Stated..	..	2	11	4	1	1	1	5	2	1	28
Total	745	803	390	270	203	180	192	135	96	10	21	3,045

OCCUPATIONAL STATUS NOT STATED.															
Never Married	2	158	110	44	34	15	19	20	20	14	13	4	4	14	471
Married(a)	3	8	9	14	11	10	8	6	4	..	1	1	..	75
Widowed	1	4	..	5	9	7	8	2	3	..	1	40
Divorced	1	6	4	1	1	2	1	1	17
Not Stated..	..	1	6	5	..	4	2	1	3	3	15	40
Total ..	2	162	125	65	56	31	37	40	37	29	15	8	5	31	643

(a) Includes females permanently separated (legally or otherwise). (b) Includes persons who were (1) unable to secure employment; (2) temporarily laid off from their jobs; and (3) not actively seeking work at the time of the Census on account of sickness or accident, industrial dispute, resting between jobs, or for any other reason.

13. QUEENSLAND.—FEMALES classified according to OCCUPATIONAL STATUS in conjunction with AGE and CONJUGAL CONDITION—contd.

CONJUGAL CONDITION.	AGE LAST BIRTHDAY.														Total.
	10-14.	15-19.	20-24.	25-29.	30-34.	35-39.	40-44.	45-49.	50-54.	55-59.	60-64.	65-69.	70 and over.	Not Stated.	
TOTAL IN WORK FORCE.															
Never Married	1,503	26,886	18,082	6,854	4,167	3,186	2,840	2,434	1,984	1,423	777	352	257	300	71,045
Married(a)	152	1,219	1,810	1,950	1,951	1,887	1,825	1,445	982	483	218	88	175	14,185
Widowed	1	40	132	217	279	483	760	860	868	641	447	505	70	5,303
Divorced	83	252	299	306	195	170	102	46	18	10	2	22	1,505
Not Stated..	..	60	149	73	73	62	63	80	52	49	30	15	11	31	748
Total ..	1,503	27,099	19,573	9,121	6,706	5,784	5,468	5,269	4,443	3,368	1,949	1,042	863	598	92,786
NOT IN WORK FORCE.															
Never Married	39,527	13,204	4,064	1,978	1,737	1,537	1,438	1,534	1,568	1,645	1,619	1,457	2,126	347	6178,642
Married(a)	2,420	19,416	31,213	33,496	30,012	24,814	23,619	20,741	16,907	12,133	7,485	6,813	2,019	231,088
Widowed	4	55	254	451	540	797	1,420	2,628	3,839	4,800	5,481	13,849	379	34,497
Divorced	2	56	128	185	181	154	158	134	116	73	38	31	14	1,270
Not Stated..	..	6	39	37	30	34	24	36	45	62	74	56	174	44	661
Total ..	39,527	15,636	23,630	33,610	35,899	32,304	27,227	26,767	25,116	22,569	18,699	14,517	22,993	2,803	6446,158
TOTAL.															
Never Married	41,030	40,090	22,146	8,832	5,904	4,723	4,278	3,968	3,552	3,068	2,396	1,809	2,383	647	6249,687
Married(a)	2,572	20,635	33,023	35,446	31,963	26,701	25,444	22,186	17,889	12,616	7,703	6,901	2,194	245,273
Widowed	5	95	386	668	819	1,280	2,180	3,488	4,707	5,441	5,928	14,354	449	39,800
Divorced	2	139	380	484	487	349	328	236	162	91	48	33	36	2,775
Not Stated..	..	66	188	110	103	96	87	116	97	111	104	71	185	75	1,409
GRAND TOTAL	41,030	42,735	43,203	42,731	42,605	38,088	32,695	32,036	29,559	25,937	20,648	15,559	23,856	3,401	6538,944

(a) Includes females permanently separated (legally or otherwise).

(b) Includes 58,282 females aged 0-4 years and 46,579 females aged 5-9 years.

14. SOUTH AUSTRALIA.—MALES classified according to OCCUPATIONAL STATUS in conjunction with AGE and CONJUGAL CONDITION: Census, 30th June, 1947.

(Exclusive of full-blood Aboriginals.)

CONJUGAL CONDITION.	AGE LAST BIRTHDAY.														Total.
	10-14.	15-19.	20-24.	25-29.	30-34.	35-39.	40-44.	45-49.	50-54.	55-59.	60-64.	65-69.	70 and over.	Not Stated.	
EMPLOYER.															
Never Married	..	60	285	235	197	137	135	83	79	83	51	45	49	11	1,450
Married(a)	1	162	840	1,689	2,029	2,146	2,067	1,948	1,820	1,279	724	495	109	15,309
Widowed	1	..	13	11	22	32	63	93	97	73	143	8	556
Divorced	4	15	22	24	20	10	12	8	1	1	1	118
Not Stated..	1	..	2	1	2	..	3	5	2	2	3	1	22
Total	61	449	1,079	1,916	2,200	2,329	2,202	2,103	2,013	1,437	845	691	130	17,455
SELF-EMPLOYED.															
Never Married	9	472	1,424	1,176	775	597	448	359	279	300	279	163	143	43	6,467
Married(a)	5	611	2,046	3,091	3,346	3,043	2,587	2,575	2,645	2,062	1,227	1,003	127	24,368
Widowed	1	3	11	16	22	41	96	134	173	154	287	14	952
Divorced	1	11	18	30	27	17	17	32	13	5	5	6	182
Not Stated..	1	10	2	7	3	7	3	11	6	6	2	1	59
Total ..	9	477	2,038	3,246	3,897	3,996	3,543	3,011	2,970	3,122	2,533	1,555	1,440	191	32,028
EMPLOYEE (ON WAGE OR SALARY).															
Never Married	933	16,527	14,449	5,917	3,112	2,135	1,673	1,365	1,084	918	610	311	131	344	49,509
Married(a)	139	5,228	12,946	15,030	14,202	12,395	11,124	9,508	8,961	6,422	2,181	740	659	99,535
Widowed	4	40	96	114	188	271	382	609	683	360	256	34	3,037
Divorced	16	147	233	255	221	207	144	115	75	13	3	20	1,449
Not Stated..	..	1	60	58	26	36	48	43	39	25	25	9	4	14	388
Total ..	933	16,667	19,757	19,108	18,497	16,742	14,525	13,010	11,157	10,628	7,815	2,874	1,134	1,071	153,918

(a) Includes males permanently separated (legally or otherwise).

14. SOUTH AUSTRALIA.—MALES classified according to OCCUPATIONAL STATUS in conjunction with AGE and CONJUGAL CONDITION—
continued.

CONJUGAL CONDITION.	AGE LAST BIRTHDAY.														Total.
	10-14.	15-19.	20-24.	25-29.	30-34.	35-39.	40-44.	45-49.	50-54.	55-59.	60-64.	65-69.	70 and over.	Not Stated.	
HELPER (NOT ON WAGE OR SALARY).															
Never Married	160	1,026	427	145	78	41	22	22	12	18	7	5	12	3	1,978
Married(a)	1	18	26	23	17	16	18	21	21	34	27	19	3	244
Widowed	2	3	5	9	7	8	..	34
Divorced	1	2	1	2	6
Not Stated..	1	2	..	3	6
Total ..	160	1,027	445	173	103	58	38	42	36	46	51	44	39	6	2,268

TOTAL AT WORK.															
Never Married	1,102	18,085	16,585	7,473	4,162	2,910	2,278	1,829	1,454	1,319	947	524	335	401	59,404
Married(a)	146	6,019	15,858	19,833	19,594	17,600	15,796	14,052	13,447	9,797	4,159	2,257	898	139,456
Widowed	6	43	120	141	232	346	544	841	962	594	694	56	4,579
Divorced	17	163	268	307	272	244	171	159	97	21	9	27	1,755
Not Stated..	..	1	62	69	30	44	53	50	45	43	33	20	9	16	475
Total ..	1,102	18,232	22,689	23,606	24,413	22,996	20,435	18,265	16,266	15,809	11,836	5,318	3,304	1,398	205,669

NOT AT WORK.(b)															
Never Married	2	350	516	254	156	123	93	89	90	89	80	7	1,849
Married(a)	7	112	210	236	246	222	218	268	330	400	8	6	27	2,290
Widowed	1	..	4	4	10	14	26	44	57	2	..	3	165
Divorced	9	13	6	14	13	17	4	8	2	86
Not Stated..	3	2	2	1	2	1	1	12
Total ..	2	357	632	473	409	379	341	336	402	469	546	10	6	40	4,402

OCCUPATIONAL STATUS NOT STATED.															
Never Married	3	121	111	50	28	19	13	9	10	9	4	2	3	6	338
Married(a)	22	57	81	85	60	54	55	72	55	44	18	9	612
Widowed	2	..	3	..	4	6	5	7	1	1	29
Divorced	2	3	3	2	2	1	13
Not Stated..	2	..	1	1	7	11
Total ..	3	121	133	107	115	107	80	65	71	87	65	53	22	24	1,053

TOTAL IN WORK FORCE.															
Never Married	1,107	18,556	17,212	7,777	4,346	3,052	2,384	1,927	1,554	1,417	1,031	526	338	414	61,641
Married(a)	153	6,153	16,125	20,150	19,925	17,882	16,068	14,375	13,849	10,252	4,211	2,281	934	142,358
Widowed	7	43	126	145	245	360	574	891	1,024	603	695	60	4,773
Divorced	17	172	283	316	289	259	190	163	105	21	9	30	1,854
Not Stated..	..	1	65	69	32	44	56	52	46	45	35	20	9	24	498
Total ..	1,107	18,710	23,454	24,186	24,937	23,482	20,856	18,666	16,739	16,365	12,447	5,381	3,332	1,462	211,124

NOT IN WORK FORCE.															
Never Married	19,962	4,367	1,447	466	294	254	200	238	250	292	385	602	1,208	135	(c)89,419
Married(a)	4	210	290	156	149	150	239	485	832	1,583	3,716	6,381	137	14,332
Widowed	3	2	3	7	15	37	92	249	798	3,585	33	4,824
Divorced	1	8	7	8	11	12	17	10	29	30	33	5	171
Not Stated..	6	4	3	5	3	5	3	6	22	30	68	6	161
Total ..	19,962	4,371	1,664	771	462	419	371	509	792	1,232	2,268	5,176	11,275	316	c108,907

TOTAL.															
Never Married	21,069	22,923	18,659	8,243	4,640	3,306	2,584	2,165	1,804	1,709	1,416	1,128	1,546	549	c151,060
Married(a)	157	6,363	16,415	20,306	20,074	18,032	16,307	14,860	14,681	11,835	7,927	8,662	1,071	156,690
Widowed	7	46	128	148	252	375	611	893	1,273	1,401	4,280	93	9,597
Divorced	18	180	290	324	300	271	207	173	134	51	42	35	2,025
Not Stated..	..	1	71	73	35	49	59	57	49	51	57	50	77	30	659
GRAND TOTAL	21,069	23,081	25,118	24,957	25,399	23,901	21,227	19,175	17,531	17,597	14,715	10,557	14,607	1,778	c320,031

(a) Includes males permanently separated (legally or otherwise). (b) Includes persons who were (1) unable to secure employment; (2) temporarily laid off from their jobs; and (3) not actively seeking work at the time of the Census on account of sickness or accident, industrial dispute, resting between jobs, or for any other reason. (c) Includes 34,302 males aged 0-4 years and 25,017 males aged 5-9 years.

15. SOUTH AUSTRALIA.—FEMALES classified according to **OCCUPATIONAL STATUS** in conjunction with **AGE** and **CONJUGAL CONDITION**:
Census, 30th June, 1947.

(Exclusive of full-blood Aboriginals.)

CONJUGAL CONDITION.	AGE LAST BIRTHDAY.														Total.
	10-14.	15-19.	20-24.	25-29.	30-34.	35-39.	40-44.	45-49.	50-54.	55-59.	60-64.	65-69.	70 and over.	Not Stated.	
EMPLOYER.															
Never Married	..	8	21	34	32	39	48	52	50	38	22	17	17	1	379
Married(a)	18	66	112	141	132	138	116	76	37	11	13	12	872
Widowed	2	2	19	35	66	83	112	94	73	106	4	596
Divorced	1	4	6	8	12	13	7	5	1	1	58
Not Stated..	3	2	2	1	2	10
Total	8	40	106	152	207	227	272	258	233	155	101	136	20	1,915
SELF-EMPLOYED.															
Never Married	..	53	85	87	77	86	92	117	138	137	97	53	65	5	1,092
Married(a)	3	42	73	110	163	185	181	191	184	111	40	20	12	1,315
Widowed	5	9	29	31	66	101	132	149	103	119	8	752
Divorced	7	7	15	13	13	11	15	8	1	2	1	93
Not Stated..	2	1	6	2	2	3	2	..	18
Total	56	127	172	203	293	323	378	447	470	367	200	208	26	3,270
EMPLOYEE (ON WAGE OR SALARY).															
Never Married	819	14,772	10,322	3,629	2,171	1,675	1,364	1,284	1,025	822	455	204	129	137	38,808
Married(a)	116	1,174	1,175	993	1,112	916	820	557	388	125	39	6	80	7,501
Widowed	32	58	133	136	175	297	300	298	208	112	39	17	1,805
Divorced	1	44	143	178	174	151	122	66	36	14	7	..	17	953
Not Stated..	..	25	55	31	35	20	22	27	33	26	13	12	8	4	311
Total ..	819	14,914	11,627	5,036	3,510	3,117	2,628	2,550	1,981	1,570	815	374	182	255	49,378
HELPER (NOT ON WAGE OR SALARY).															
Never Married	5	77	36	13	7	7	2	3	4	2	156
Married(a)	3	6	9	13	6	4	8	3	3	1	1	..	57
Widowed	1	1	1	1	4
Divorced	1	1	2
Not Stated..
Total ..	5	77	39	20	18	20	8	9	13	5	3	1	1	..	219
TOTAL AT WORK.															
Never Married	824	14,910	10,464	3,763	2,287	1,807	1,506	1,456	1,217	999	574	274	211	143	40,435
Married(a)	119	1,237	1,320	1,224	1,429	1,239	1,143	872	651	276	91	40	104	9,745
Widowed	32	66	145	184	241	430	485	542	451	288	264	29	3,157
Divorced	1	45	154	192	197	176	149	84	56	23	8	2	19	1,106
Not Stated..	..	25	55	31	35	20	24	31	41	30	16	15	10	6	339
Total ..	824	15,055	11,833	5,334	3,883	3,637	3,186	3,209	2,699	2,278	1,340	676	527	301	54,782
NOT AT WORK.(b)															
Never Married	..	225	250	124	69	51	36	41	27	24	4	6	857
Married(a)	2	18	21	14	18	5	17	15	8	118
Widowed	5	5	6	7	14	13	12	3	1	..	2	68
Divorced	2	8	10	4	7	7	2	3	43
Not Stated..	..	1	1	..	1	1	4
Total	228	270	153	98	79	56	79	58	48	7	1	..	8	1,090
OCCUPATIONAL STATUS NOT STATED.															
Never Married	..	57	51	24	10	19	10	11	16	12	5	1	2	7	225
Married(a)	5	3	3	5	5	3	3	..	2	1	30
Widowed	1	..	1	5	1	11
Divorced	1	1	1	..	5	1	1	1	1	12
Not Stated..	..	2	1	2	2	4	..	1	3	2	1	8	26
Total	59	58	30	16	29	20	17	28	16	11	2	3	15	304

(a) Includes females permanently separated (legally or otherwise). (b) Includes persons who were (1) unable to secure employment; (2) temporarily laid off from their jobs; and (3) not actively seeking work at the time of the Census on account of sickness or accident, industrial dispute, resting between jobs, or for any other reason.

15. SOUTH AUSTRALIA.—FEMALES classified according to **OCCUPATIONAL STATUS** in conjunction with **AGE** and **CONJUGAL CONDITION**—*continued.*

CONJUGAL CONDITION.	AGE LAST BIRTHDAY.													Total.	
	10-14.	15-19.	20-24.	25-29.	30-34.	35-39.	40-44.	45-49.	50-54.	55-59.	60-64.	65-69.	70 and over.		Not Stated.
TOTAL IN WORK FORCE.															
Never Married	824	15,192	10,765	3,911	2,366	1,877	1,552	1,508	1,260	1,035	583	275	213	156	41,517
Married(a)	121	1,260	1,344	1,241	1,452	1,249	1,163	890	659	278	92	40	104	9,893
Widowed	32	71	150	191	248	445	503	555	457	289	264	31	3,236
Divorced	1	48	163	203	201	188	157	87	60	24	8	2	19	1,161
Not Stated..	..	28	56	33	37	24	25	32	45	33	16	15	11	14	369
Total ..	824	15,342	12,161	5,522	3,997	3,745	3,262	3,305	2,785	2,342	1,358	679	530	324	56,176
NOT IN WORK FORCE.															
Never Married	19,319	6,605	2,500	1,158	838	813	813	889	1,069	1,320	1,592	1,472	2,565	187	(b)97,589
Married(a)	1,044	11,631	18,933	20,410	18,629	15,178	14,117	13,975	12,097	9,324	5,887	5,097	991	147,313
Widowed	2	31	127	229	298	419	757	1,542	2,330	3,328	3,859	10,509	189	23,620
Divorced	36	73	122	119	125	120	136	107	81	54	23	7	1,003
Not Stated..	..	1	16	10	6	10	10	12	21	45	38	48	114	10	341
Total ..	19,319	7,652	14,214	20,301	21,605	19,869	16,545	15,895	16,743	15,899	14,363	11,320	18,308	1,384	6269,866
TOTAL.															
Never Married	20,143	21,797	13,265	5,069	3,204	2,690	2,365	2,397	2,329	2,355	2,175	1,747	2,778	343	6139,106
Married(a)	1,165	12,891	20,277	21,651	20,081	16,427	15,280	14,865	12,756	9,602	5,979	5,137	1,095	157,206
Widowed	2	63	198	379	489	667	1,202	2,045	2,885	3,785	4,148	10,773	220	26,856
Divorced	1	84	236	325	320	313	277	223	167	105	62	25	26	2,164
Not Stated..	..	29	72	43	43	34	35	44	66	78	54	63	125	24	710
GRAND TOTAL	20,143	22,994	26,375	25,823	25,602	23,614	19,807	19,200	19,528	18,241	15,721	11,999	18,838	1,708	6326,042

(a) Includes females permanently separated (legally or otherwise).

(b) Includes 32,887 females aged 0-4 years and 23,562 females aged 5-9 years.

16. WESTERN AUSTRALIA.—MALES classified according to **OCCUPATIONAL STATUS** in conjunction with **AGE** and **CONJUGAL CONDITION**:
Census, 30th June, 1947.

(Exclusive of full-blood Aborigines.)

CONJUGAL CONDITION.	AGE LAST BIRTHDAY.													Total.	
	10-14.	15-19.	20-24.	25-29.	30-34.	35-39.	40-44.	45-49.	50-54.	55-59.	60-64.	65-69.	70 and over.		Not Stated.
EMPLOYER.															
Never Married	..	38	214	252	206	204	174	106	73	66	36	25	33	9	1,436
Married(a)	1	102	600	1,456	1,796	2,067	1,732	1,260	1,130	783	536	431	81	11,975
Widowed	3	9	17	30	30	36	46	60	66	100	3	400
Divorced	2	15	25	22	22	17	13	7	4	3	3	133
Not Stated..	4	6	4	2	6	1	3	1	..	1	..	28
Total	39	316	861	1,692	2,046	2,295	1,896	1,387	1,258	887	631	568	96	13,972
SELF-EMPLOYED.															
Never Married	7	341	1,094	899	753	638	579	492	320	243	190	127	146	36	5,865
Married(a)	3	358	1,266	2,113	2,521	2,694	2,343	1,701	1,452	1,210	761	646	130	17,198
Widowed	1	1	10	15	37	55	64	95	96	108	199	6	687
Divorced	2	19	23	42	42	43	29	18	22	10	8	2	260
Not Stated..	5	5	8	8	17	13	14	9	8	8	9	5	109
Total ..	7	344	1,460	2,190	2,907	3,224	3,369	2,946	2,128	1,817	1,526	1,014	1,008	179	24,119
EMPLOYEE (ON WAGE OR SALARY).															
Never Married	863	14,466	10,930	4,880	2,915	2,379	2,177	1,833	1,184	862	567	263	155	261	43,735
Married(a)	97	3,609	8,080	10,128	10,658	10,351	9,173	6,372	5,512	3,391	1,224	520	527	69,642
Widowed	12	22	64	106	171	274	315	425	400	231	165	21	2,206
Divorced	2	22	134	246	284	265	259	151	118	63	18	10	13	1,585
Not Stated..	..	4	160	121	77	85	89	89	77	49	27	15	11	21	825
Total ..	863	14,569	14,733	13,237	13,430	13,512	13,053	11,628	8,099	6,966	4,448	1,751	861	843	117,993

(a) Includes males permanently separated (legally or otherwise).

16. WESTERN AUSTRALIA.—MALES classified according to **OCCUPATIONAL STATUS** in conjunction with **AGE** and **CONJUGAL CONDITION**—*continued.*

CONJUGAL CONDITION.	AGE LAST BIRTHDAY.													Not Stated.	Total.
	10-14.	15-19.	20-24.	25-29.	30-34.	35-39.	40-44.	45-49.	50-54.	55-59.	60-64.	65-69.	70 and over.		
HELPER (NOT ON WAGE OR SALARY).															
Never Married	91	780	327	135	54	36	30	19	9	5	7	1	6	5	1,505
Married(a)	14	15	22	10	8	11	16	27	27	16	9	..	175
Widowed	2	1	3	4	3	6	..	19
Divorced	1	1	..	2	..	1	5
Not Stated..	1	1	2
Total ..	91	780	342	150	77	46	38	33	26	37	38	22	21	5	1,706

TOTAL AT WORK.															
Never Married	961	15,625	12,565	6,166	3,928	3,257	2,960	2,450	1,586	1,176	800	416	340	311	52,541
Married(a)	101	4,083	9,961	13,719	14,985	15,120	13,259	9,349	8,121	5,411	2,537	1,606	738	98,990
Widowed	13	26	83	138	238	361	416	569	560	408	470	30	3,312
Divorced	2	24	155	285	351	329	325	197	151	92	33	21	18	1,983
Not Stated..	..	4	166	130	91	97	108	108	92	61	36	24	21	26	964
Total ..	961	15,732	16,851	16,438	18,106	18,828	18,755	16,503	11,640	10,078	6,899	3,418	2,458	1,123	157,790

NOT AT WORK.(b)															
Never Married	..	446	644	305	196	182	188	174	118	94	58	2	1	9	2,417
Married(a)	4	136	237	303	325	350	386	340	319	288	4	..	20	2,712
Widowed	1	1	6	2	11	12	25	41	49	3	1	2	154
Divorced	3	11	12	20	19	21	21	20	9	136
Not Stated..	5	1	..	4	1	4	7	3	4	2	31
Total	450	789	555	517	533	569	597	511	477	408	9	2	33	5,450

OCCUPATIONAL STATUS NOT STATED.															
Never Married	2	80	82	26	22	19	11	12	8	4	3	5	274
Married(a)	16	39	41	41	56	50	26	34	30	18	5	9	365
Widowed	2	1	1	4	6	2	7	2	25
Divorced	2	..	1	3	1	1	2	2	12
Not Stated..	2	1	2	..	1	1	1	3	2	..	1	7	21
Total ..	2	80	102	66	66	63	71	65	38	47	41	20	13	23	697

TOTAL IN WORK FORCE.															
Never Married	963	16,151	13,291	6,497	4,146	3,458	3,159	2,636	1,712	1,274	861	418	341	325	55,232
Married(a)	105	4,235	10,237	14,063	15,351	15,526	13,695	9,715	8,474	5,729	2,559	1,611	767	102,067
Widowed	14	27	89	140	251	374	442	614	615	413	478	34	3,491
Divorced	2	29	166	298	374	349	347	220	173	101	33	21	18	2,131
Not Stated..	..	4	173	132	93	101	110	113	100	67	42	24	22	35	1,016
Total ..	963	16,262	17,742	17,059	18,689	19,424	19,395	17,165	12,189	10,602	7,348	3,447	2,473	1,179	163,937

NOT IN WORK FORCE.															
Never Married	18,669	3,542	1,171	372	231	222	232	262	217	272	338	640	1,692	96	(c)77,339
Married(a)	1	209	314	179	143	217	319	459	706	1,550	3,139	5,152	139	12,527
Widowed	1	..	2	5	7	18	30	98	238	701	2,771	25	3,896
Divorced	7	6	11	13	11	18	19	36	52	51	1	225
Not Stated..	2	1	1	1	2	5	5	6	11	33	79	6	152
Total ..	18,669	3,543	1,383	694	419	382	471	615	729	1,101	2,173	4,565	9,745	267	(c)94,139

TOTAL.															
Never Married	19,632	19,693	14,462	6,869	4,377	3,680	3,391	2,898	1,929	1,546	1,199	1,058	2,033	421	c132,571
Married(a)	106	4,444	10,551	14,242	15,494	15,743	14,014	10,174	9,180	7,279	5,698	6,763	906	114,594
Widowed	15	27	91	145	258	392	472	712	853	1,114	3,249	59	7,387
Divorced	2	29	173	304	385	362	358	238	192	137	85	72	19	2,356
Not Stated..	..	4	175	133	94	102	112	118	105	73	53	57	101	41	1,168
GRAND TOTAL	19,632	19,805	19,125	17,753	19,108	19,806	19,866	17,780	12,918	11,703	9,521	8,012	12,218	1,446	c258,076

(a) Includes males permanently separated (legally or otherwise). (b) Includes persons who were (1) unable to secure employment; (2) temporarily laid off from their jobs; and (3) not actively seeking work at the time of the Census on account of sickness or accident, industrial dispute, resting between jobs or for any other reason. (c) Includes 26,812 males aged 0-4 years and 22,571 males aged 5-9 years.

17. WESTERN AUSTRALIA.—FEMALES classified according to OCCUPATIONAL STATUS in conjunction with AGE and CONJUGAL CONDITION: Census, 30th June, 1947.

(Exclusive of full-blood Aborigines.)

CONJUGAL CONDITION.	AGE LAST BIRTHDAY.													Total.	
	10-14.	15-19.	20-24.	25-29.	30-34.	35-39.	40-44.	45-49.	50-54.	55-59.	60-64.	65-69.	70 and over.		Not Stated.
EMPLOYER.															
Never Married	..	6	27	21	28	35	29	47	31	30	12	7	9	..	282
Married(a)	16	54	83	119	141	125	86	64	31	20	6	14	759
Widowed	1	1	8	21	38	48	57	70	75	53	65	3	440
Divorced	6	8	14	9	10	3	3	3	1	1	..	58
Not Stated..	2	1	4	1	1	9
Total	6	44	82	127	189	217	232	178	171	122	81	81	18	1,548

SELF-EMPLOYED.															
Never Married	1	59	87	59	51	56	82	61	64	51	45	25	25	1	667
Married(a)	5	33	72	121	159	181	196	170	143	95	48	19	16	1,258
Widowed	2	15	13	42	70	83	112	118	84	127	8	674
Divorced	6	14	12	22	19	11	10	6	4	..	1	105
Not Stated..	1	..	1	..	1	3	2	3	1	2	3	..	17
Total ..	1	64	121	139	202	240	328	349	330	319	265	163	174	26	2,721

EMPLOYEE (ON WAGE OR SALARY).															
Never Married	461	12,772	7,342	2,423	1,467	1,261	1,002	799	540	388	187	93	105	68	28,908
Married(a)	96	706	667	749	779	714	622	377	230	87	31	10	55	5,123
Widowed	19	80	98	126	170	246	229	210	135	60	44	9	1,426
Divorced	60	174	184	180	156	97	51	26	7	4	..	8	947
Not Stated..	..	18	40	35	25	20	24	20	18	12	7	4	3	2	228
Total ..	461	12,886	8,167	3,379	2,523	2,366	2,066	1,784	1,215	866	423	192	162	142	36,632

HELPER (NOT ON WAGE OR SALARY).															
Never Married	11	84	44	9	4	5	2	1	2	1	2	165
Married(a)	4	4	7	9	6	10	4	3	5	1	2	55
Widowed	1	2	1	..	4
Divorced	1	1
Not Stated..	..	2	1	3
Total ..	11	90	48	16	14	11	12	6	6	8	3	..	1	2	228

TOTAL AT WORK.															
Never Married	473	12,921	7,500	2,512	1,550	1,357	1,115	908	637	470	246	125	139	69	30,022
Married(a)	105	759	800	962	1,063	1,046	947	636	442	214	99	35	87	7,195
Widowed	20	83	121	160	250	364	370	394	328	197	237	20	2,544
Divorced	60	186	206	206	187	127	65	39	16	9	1	9	1,111
Not Stated..	..	20	41	35	27	20	25	25	21	19	9	6	6	3	257
Total ..	473	13,046	8,380	3,616	2,866	2,806	2,623	2,371	1,729	1,364	813	436	418	188	41,129

NOT AT WORK.(b)															
Never Married	..	308	237	101	76	47	32	33	16	22	1	5	878
Married(a)	2	23	19	22	25	21	18	11	7	5	153
Widowed	2	5	3	8	8	9	9	10	54
Divorced	4	14	13	10	5	8	..	5	1	4	64
Not Stated..	..	2	..	1	1	..	2	1	1	1	9
Total	312	266	140	115	90	68	69	37	45	2	14	1,158

OCCUPATIONAL STATUS NOT STATED.															
Never Married	..	42	35	16	9	6	5	3	3	4	2	1	..	4	130
Married(a)	1	2	5	2	2	4	5	1	2	3	27
Widowed	1	1	..	1	2	..	1	6
Divorced	1	..	1	2	4
Not Stated..	3	1	1	4	9
Total	43	40	22	11	10	10	9	8	8	5	2	..	8	176

(a) Includes females permanently separated (legally or otherwise). (b) Includes persons who were (1) unable to secure employment; (2) temporarily laid off from their jobs; and (3) not actively seeking work at the time of the Census on account of sickness or accident, industrial dispute, resting between jobs or for any other reason.

17. WESTERN AUSTRALIA.—FEMALES classified according to OCCUPATIONAL STATUS in conjunction with AGE and CONJUGAL CONDITION—continued.

CONJUGAL CONDITION.	AGE LAST BIRTHDAY.													Not Stated.	Total.
	10-14.	15-19.	20-24.	25-29.	30-34.	35-39.	40-44.	45-49.	50-54.	55-59.	60-64.	65-69.	70 and over.		
TOTAL IN WORK FORCE.															
Never Married	473	13,271	7,772	2,629	1,635	1,410	1,152	944	656	496	249	126	139	78	31,030
Married(a)	108	784	824	986	1,090	1,071	970	648	451	217	99	35	92	7,375
Widowed	22	88	124	169	259	373	380	406	328	198	237	20	2,604
Divorced	64	200	219	217	192	136	67	44	17	9	1	13	1,179
Not Stated..	..	22	44	37	28	20	27	26	23	20	9	6	6	7	275
Total ..	473	13,401	8,686	3,778	2,992	2,906	2,701	2,449	1,774	1,417	820	438	418	210	42,463
NOT IN WORK FORCE.															
Never Married	18,577	5,522	1,436	611	479	462	449	460	423	419	432	417	789	94	678,231
Married(a)	924	8,848	13,492	15,386	14,312	12,309	10,805	8,545	7,080	5,216	3,784	3,775	696	105,172
Widowed	1	33	134	225	296	387	621	1,095	1,713	2,439	2,957	7,345	131	17,377
Divorced	27	87	110	112	99	119	108	100	61	56	37	5	919
Not Stated..	..	6	8	16	12	13	16	6	26	14	23	34	58	10	242
Total ..	18,577	6,453	10,352	14,340	16,212	15,195	13,260	12,011	10,195	9,326	8,171	7,248	12,004	936	6201,941
TOTAL.															
Never Married	19,050	18,793	9,208	3,240	2,114	1,872	1,601	1,404	1,079	915	681	543	928	172	6109,261
Married(a)	1,032	9,632	14,316	16,372	15,402	13,380	11,775	9,193	7,531	5,433	3,883	3,810	788	112,547
Widowed	1	55	222	349	465	646	994	1,475	2,119	2,767	3,155	7,582	151	19,981
Divorced	91	287	329	329	291	255	173	144	78	65	38	18	2,098
Not Stated..	..	28	52	53	40	33	43	32	49	34	32	40	64	17	517
GRAND TOTAL	19,050	19,854	19,038	18,118	19,204	18,101	15,961	14,460	11,969	10,743	8,991	7,686	12,422	1,146	6244,404

(a) Includes females permanently separated (legally or otherwise).

(b) Includes 25,640 females aged 0-4 years and 22,021 females aged 5-9 years.

18. TASMANIA.—MALES classified according to OCCUPATIONAL STATUS in conjunction with AGE and CONJUGAL CONDITION: Census, 30th June, 1947.

(Exclusive of full-blood Aboriginals.)

CONJUGAL CONDITION.	AGE LAST BIRTHDAY.													Not Stated.	Total.
	10-14.	15-19.	20-24.	25-29.	30-34.	35-39.	40-44.	45-49.	50-54.	55-59.	60-64.	65-69.	70 and over.		
EMPLOYER.															
Never Married	..	24	126	130	91	87	56	56	47	25	21	20	15	6	704
Married(a)	1	78	368	653	837	753	761	671	585	448	281	211	52	5,699
Widowed	7	4	11	20	16	25	28	35	64	..	210
Divorced	1	1	6	8	5	10	8	1	7	1	1	1	50
Not Stated..	1	1	1	1	1	1	1	7
Total	25	206	500	758	937	826	848	742	636	505	337	291	59	6,670
SELF-EMPLOYED.															
Never Married	3	252	542	438	321	237	171	173	130	118	106	87	61	13	2,652
Married(a)	5	265	822	1,228	1,316	1,277	1,011	898	863	664	466	352	66	9,233
Widowed	1	2	9	10	33	19	34	53	93	79	114	3	450
Divorced	4	10	..	11	14	8	8	8	4	2	..	69
Not Stated..	4	4	2	5	3	..	1	1	4	..	24
Total ..	3	257	808	1,266	1,572	1,567	1,494	1,222	1,073	1,042	872	637	533	82	12,428
EMPLOYEE (ON WAGE OR SALARY).															
Never Married	224	7,272	5,796	2,410	1,287	904	667	510	354	272	217	73	50	253	20,289
Married(a)	94	2,401	4,907	5,766	5,284	4,487	3,778	2,941	2,585	1,863	731	278	313	35,428
Widowed	2	4	19	42	52	93	139	143	204	233	145	114	19	1,209
Divorced	8	57	83	78	70	58	52	25	18	6	3	4	462
Not Stated..	..	3	43	43	16	23	22	13	11	13	14	4	1	8	214
Total ..	224	7,371	8,252	7,436	7,194	6,341	5,339	4,498	3,501	3,099	2,345	959	446	597	57,602

(a) Includes males permanently separated (legally or otherwise).

18. TASMANIA.—MALES classified according to OCCUPATIONAL STATUS in conjunction with AGE and CONJUGAL CONDITION—continued

CONJUGAL CONDITION.	AGE LAST BIRTHDAY.														Total.
	10-14.	15-19.	20-24.	25-29.	30-34.	35-39.	40-44.	45-49.	50-54.	55-59.	60-64.	65-69.	70 and over.	Not Stated.	
HELPER (NOT ON WAGE OR SALARY).															
Never Married	50	535	162	49	35	18	13	6	5	4	1	2	1	2	883
Married(a)	..	2	8	12	7	7	5	6	3	9	11	3	10	1	84
Widowed	3	7	3	2	..	15
Divorced	1	1	2
Not Stated..	1	1	2
Total ..	50	537	171	61	42	25	19	12	8	17	19	8	13	4	986

TOTAL AT WORK.

Never Married	277	8,083	6,626	3,027	1,734	1,246	907	745	536	419	345	182	127	274	24,528
Married(a)	..	102	2,752	6,109	7,654	7,444	6,522	5,556	4,513	4,042	2,986	1,481	851	432	50,444
Widowed	..	2	5	21	58	66	137	178	193	285	361	262	294	22	1,884
Divorced	10	62	99	86	87	82	68	34	33	11	6	5	583
Not Stated..	..	3	44	44	21	28	25	19	14	14	16	5	5	9	247
Total ..	277	8,190	9,437	9,263	9,566	8,870	7,678	6,580	5,324	4,794	3,741	1,941	1,283	742	77,686

NOT AT WORK.(b)

Never Married	1	229	260	98	54	43	25	29	25	27	30	7	828
Married(a)	..	1	76	101	115	102	80	94	120	112	100	3	1	16	921
Widowed	2	3	5	..	7	16	13	14	1	61
Divorced	1	2	6	6	3	3	2	4	3	30
Not Stated..	2	1	..	2	1	2	1	..	1	10
Total ..	1	230	339	204	178	158	109	135	164	156	148	3	1	24	1,850

OCCUPATIONAL STATUS NOT STATED.

Never Married	..	128	76	24	23	12	7	6	5	3	4	1	1	11	301
Married(a)	22	34	40	35	33	32	26	31	26	15	4	12	310
Widowed	1	1	4	2	3	3	5	2	..	21
Divorced	1	1	4	2	2	1	11
Not Stated..	1	2	2	2	2	3	3	..	3	4	22
Total	128	99	61	66	50	47	47	38	38	36	21	7	27	665

TOTAL IN WORK FORCE.

Never Married	278	8,440	6,962	3,149	1,811	1,301	939	780	566	449	379	183	128	292	25,657
Married(a)	..	103	2,850	6,244	7,809	7,581	6,635	5,682	4,659	4,185	3,112	1,499	856	460	51,675
Widowed	..	2	5	24	61	71	138	189	211	301	378	267	296	23	1,966
Divorced	11	64	106	93	94	87	72	39	36	11	6	5	624
Not Stated..	..	3	47	47	23	32	28	24	18	14	20	5	5	13	279
Total ..	278	8,548	9,875	9,528	9,810	9,078	7,834	6,762	5,526	4,988	3,925	1,965	1,291	793	80,201

NOT IN WORK FORCE.

Never Married	10,244	1,830	404	161	119	100	102	95	104	135	171	236	536	81	(c)41,260
Married(a)	..	1	73	116	96	82	111	193	362	418	615	1,272	2,378	61	5,778
Widowed	3	1	1	6	11	21	38	86	313	1,331	26	1,837
Divorced	3	1	3	5	7	8	6	14	15	..	62
Not Stated..	3	3	..	4	5	3	5	6	4	9	42	22	106
Total ..	10,244	1,831	480	283	219	188	227	307	499	605	882	1,844	4,302	190	(c)49,043

TOTAL.

Never Married	10,522	10,270	7,366	3,310	1,930	1,401	1,041	875	670	584	550	419	664	373	(c)66,917
Married(a)	..	104	2,923	6,360	7,905	7,663	6,746	5,875	5,021	4,603	3,727	2,771	3,234	521	57,453
Widowed	..	2	5	27	62	72	144	200	232	339	464	580	1,627	49	3,803
Divorced	11	64	109	94	97	92	79	47	42	25	21	5	686
Not Stated..	..	3	50	50	23	36	33	27	23	20	24	14	47	35	385
GRAND TOTAL	10,522	10,379	10,355	9,811	10,029	9,266	8,061	7,069	6,025	5,593	4,807	3,809	5,593	983	c129,244

(a) Includes males permanently separated (legally or otherwise). (b) Includes persons who were (1) unable to secure employment; (2) temporarily laid off from their jobs; and (3) not actively seeking work at the time of the Census on account of sickness or accident, industrial dispute, resting between jobs, or for any other reason. (c) Includes 14,788 males aged 0-4 years and 12,154 males aged 5-9 years.

19. TASMANIA.—FEMALES classified according to OCCUPATIONAL STATUS in conjunction with AGE and CONJUGAL CONDITION: Census, 30th June, 1947.

(Exclusive of full-blood Aboriginals.)

CONJUGAL CONDITION.	AGE LAST BIRTHDAY.														Total.
	10-14.	15-19.	20-24.	25-29.	30-34.	35-39.	40-44.	45-49.	50-54.	55-59.	60-64.	65-69.	70 and over.	Not Stated.	
EMPLOYER.															
Never Married	..	2	4	5	17	17	13	16	13	22	22	15	11	..	157
Married(a)	8	22	29	35	41	36	37	32	17	2	5	6	270
Widowed	2	2	4	15	22	20	33	37	25	42	3	205
Divorced	6	5	..	3	..	1	15
Not Stated..	1	..	2	1	4
Total	2	12	29	48	62	74	75	73	89	78	42	58	9	651
SELF-EMPLOYED.															
Never Married	..	15	35	20	30	34	34	59	61	48	40	17	17	3	413
Married(a)	10	30	44	61	62	69	65	59	42	18	3	7	470
Widowed	3	3	3	17	20	47	62	48	28	39	2	272
Divorced	3	4	6	5	3	1	6	1	29
Not Stated..	1	2	1	1	..	5
Total	15	45	53	80	102	119	154	176	170	138	65	60	12	1,189
EMPLOYEE (ON WAGE OR SALARY).															
Never Married	155	5,653	3,597	1,374	818	596	508	448	365	268	135	57	48	50	14,072
Married(a)	49	373	398	365	323	284	278	190	124	42	11	6	29	2,472
Widowed	5	17	41	43	66	93	94	84	57	24	14	8	546
Divorced	12	52	61	48	30	26	14	14	2	3	262
Not Stated..	..	15	42	23	17	22	10	16	13	9	5	3	2	4	181
Total ..	155	5,717	4,029	1,864	1,302	1,032	898	861	676	499	241	95	70	94	17,533
HELPER (NOT ON WAGE OR SALARY).															
Never Married	1	33	10	2	5	2	3	2	2	60
Married(a)	1	6	3	4	4	1	1	1	2	1	24
Widowed	1	..	1
Divorced	1	1
Not Stated..
Total ..	1	33	11	8	9	6	4	1	4	3	4	..	1	1	86
TOTAL AT WORK.															
Never Married	156	5,703	3,646	1,401	870	649	555	523	442	340	199	89	76	53	14,702
Married(a)	49	392	456	441	423	391	384	293	216	103	31	14	43	3,236
Widowed	5	22	46	50	98	135	161	179	142	77	96	13	1,024
Divorced	12	52	65	58	41	31	20	15	9	1	..	3	307
Not Stated..	..	15	42	23	17	22	10	18	13	11	8	4	3	4	190
Total ..	156	5,767	4,097	1,954	1,439	1,202	1,095	1,091	929	761	461	202	189	116	19,459
NOT AT WORK.(b)															
Never Married	..	124	107	59	30	26	17	13	12	11	1	4	404
Married(a)	1	5	11	4	7	8	2	..	4	42
Widowed	1	1	1	3	1	4	5	16
Divorced	1	3	1	4	1	1	1	12
Not Stated..	1	1	2	4
Total	125	114	75	36	38	29	17	18	20	1	5	478
OCCUPATIONAL STATUS NOT STATED.															
Never Married	..	51	38	12	9	8	6	2	5	7	3	1	..	1	143
Married(a)	2	1	3	1	2	3	2	1	..	2	..	1	18
Widowed	1	1	1	3
Divorced	2	2	5
Not Stated..	..	1	..	2	..	2	..	1	5	11
Total	52	40	15	14	11	8	8	8	9	4	3	..	8	180

(a) Includes females permanently separated (legally or otherwise). (b) Includes persons who were (1) unable to secure employment; (2) temporarily laid off from their jobs; and (3) not actively seeking work at the time of the Census on account of sickness or accident, industrial dispute, resting between jobs, or for any other reason.

19. TASMANIA.—FEMALES classified according to OCCUPATIONAL STATUS in conjunction with AGE and CONJUGAL CONDITION—contd.

CONJUGAL CONDITION.	AGE LAST BIRTHDAY.														Total.
	10-14.	15-19.	20-24.	25-29.	30-34.	35-39.	40-44.	45-49.	50-54.	55-59.	60-64.	65-69.	70 and over.	Not Stated.	
TOTAL IN WORK FORCE.															
Never Married	156	5,878	3,791	1,472	909	683	578	538	459	358	203	90	76	58	15,249
Married(a)	50	399	468	448	431	401	389	295	221	103	33	14	44	3,296
Widowed	5	23	47	51	101	136	166	185	143	77	96	13	1,043
Divorced	13	55	68	62	42	34	20	15	9	1	..	5	324
Not Stated..	..	16	43	26	17	24	10	19	15	11	8	4	3	9	205
Total ..	156	5,944	4,251	2,044	1,489	1,251	1,132	1,116	955	790	466	205	189	129	20,117
NOT IN WORK FORCE.															
Never Married	10,027	3,494	1,013	500	396	392	391	382	389	475	481	455	881	117	645,117
Married(a)	711	5,191	7,573	7,845	6,974	5,588	4,935	4,494	3,670	2,856	1,880	1,693	466	53,876
Widowed	1	21	67	115	122	183	329	551	838	1,123	1,266	3,383	88	8,087
Divorced	21	32	34	42	39	29	35	33	20	7	10	7	309
Not Stated..	..	19	23	15	17	17	17	16	21	23	38	28	81	13	328
Total ..	10,027	4,225	6,269	8,187	8,407	7,547	6,218	5,691	5,490	5,039	4,518	3,636	6,048	691	6107,717
TOTAL.															
Never Married	10,183	9,372	4,804	1,972	1,305	1,075	969	920	848	833	684	545	957	175	660,366
Married(a)	761	5,590	8,041	8,293	7,405	5,989	5,324	4,789	3,891	2,959	1,913	1,707	510	57,172
Widowed	1	26	90	162	173	284	465	717	1,023	1,266	1,343	3,479	101	9,130
Divorced	34	87	102	104	81	63	55	48	29	8	10	12	633
Not Stated..	..	35	66	41	34	41	27	35	36	34	46	32	84	22	533
GRAND TOTAL	10,183	10,169	10,520	10,231	9,896	8,798	7,350	6,807	6,445	5,829	4,984	3,841	6,237	820	6127,834

(a) Includes females permanently separated (legally or otherwise).

(b) Includes 14,090 females aged 0-4 years and 11,634 females aged 5-9 years.

20. NORTHERN TERRITORY.—MALES classified according to OCCUPATIONAL STATUS in conjunction with AGE and CONJUGAL CONDITION : Census, 30th June, 1947.

(Exclusive of full-blood Aborigines.)

CONJUGAL CONDITION.	AGE LAST BIRTHDAY.														Total.
	10-14.	15-19.	20-24.	25-29.	30-34.	35-39.	40-44.	45-49.	50-54.	55-59.	60-64.	65-69.	70 and over.	Not Stated.	
EMPLOYER.															
Never Married	..	7	24	15	9	12	13	9	6	3	10	4	3	1	116
Married(a)	3	18	39	45	48	43	32	31	24	11	6	4	304
Widowed	2	1	2	1	1	1	2	..	10
Divorced	1	1	1	1	3	1	2	2	..	12
Not Stated..	1	..	1	1	3
Total	7	27	34	50	58	65	56	41	37	35	16	13	6	445
SELF-EMPLOYED.															
Never Married	..	6	24	22	21	28	29	29	27	23	13	12	7	1	242
Married(a)	6	24	37	42	37	28	26	26	11	6	2	1	246
Widowed	1	..	1	1	3	2	2	1	5	1	17
Divorced	3	4	4	..	2	3	16
Not Stated..	1	1	1	..	1	4
Total	6	30	46	62	75	71	58	59	55	26	20	14	3	525
EMPLOYEE (ON WAGE OR SALARY).															
Never Married	14	417	792	331	202	170	189	164	113	79	59	28	15	7	2,580
Married(a)	4	111	276	321	272	281	251	183	107	44	20	10	11	1,891
Widowed	2	9	7	11	19	25	19	11	6	7	..	116
Divorced	3	3	14	24	9	17	4	12	1	1	1	1	90
Not Stated..	5	7	4	1	3	6	2	4	2	2	36
Total ..	14	421	911	619	550	474	493	457	327	221	117	55	33	21	4,713

(a) Includes males permanently separated (legally or otherwise).

20. NORTHERN TERRITORY.—MALES classified according to OCCUPATIONAL STATUS in conjunction with AGE and CONJUGAL CONDITION—continued.

CONJUGAL CONDITION.	AGE LAST BIRTHDAY.														Total.
	10-14.	15-19.	20-24.	25-29.	30-34.	35-39.	40-44.	45-49.	50-54.	55-59.	60-64.	65-69.	70 and over.	Not Stated.	
HELPER (NOT ON WAGE OR SALARY).															
Never Married	5	7	2	2	2	1	..	1	20
Married(a)	1	1	1	1	4
Widowed
Divorced
Not Stated..
Total ..	5	7	3	3	1	1	2	1	..	1	24
TOTAL AT WORK.															
Never Married	19	437	842	368	232	212	231	202	148	106	82	45	25	9	2,958
Married(a)	4	121	318	397	360	367	323	241	164	79	37	18	16	2,445
Widowed	2	10	7	14	21	30	22	14	8	14	1	143
Divorced	3	4	18	29	14	20	7	17	1	1	3	1	118
Not Stated..	5	7	5	2	4	6	3	5	2	1	..	3	43
Total ..	19	441	971	699	662	610	630	572	429	314	178	92	60	30	5,707
NOT AT WORK.(b)															
Never Married	..	13	18	13	6	5	8	4	14	6	3	90
Married(a)	5	9	9	12	8	4	6	5	2	60
Widowed	1	..	3	4
Divorced	1	..	1	2	4
Not Stated..	1	1
Total	13	23	22	15	18	16	9	23	11	8	1	159
OCCUPATIONAL STATUS NOT STATED.															
Never Married	..	2	7	5	4	7	5	5	2	3	2	42
Married(a)	1	5	4	5	12	9	6	7	3	1	53
Widowed	1	1	..	2	2	1	1	8
Divorced	1	1
Not Stated..
Total	2	8	10	9	14	17	16	10	11	6	1	104
TOTAL IN WORK FORCE.															
Never Married	19	452	867	386	242	224	244	211	164	115	87	45	25	9	3,090
Married(a)	4	127	332	410	377	387	336	253	176	84	38	18	16	2,558
Widowed	2	11	8	14	23	33	23	18	8	14	1	155
Divorced	3	4	18	31	14	21	9	17	1	1	3	1	123
Not Stated..	5	7	5	2	4	6	3	5	2	2	..	3	44
Total ..	19	456	1,002	731	686	642	663	597	462	336	192	94	60	30	5,970
NOT IN WORK FORCE.															
Never Married	251	37	8	7	5	4	4	5	6	4	7	12	33	..	(c)1,308
Married(a)	2	1	3	4	4	3	6	6	8	19	15	..	71
Widowed	1	2	4	3	14	..	24
Divorced	1	..	2	..	1	4
Not Stated..	1	..	1
Total ..	251	37	10	9	8	10	8	9	13	12	19	34	63	..	(c)1,408
TOTAL.															
Never Married	270	489	875	393	247	228	248	216	170	119	94	57	58	9	(c)4,398
Married(a)	4	129	333	413	381	391	339	259	182	92	57	33	16	2,629
Widowed	2	11	8	14	23	34	25	22	11	28	1	179
Divorced	3	5	18	33	14	22	9	17	1	1	3	1	127
Not Stated..	5	7	5	2	4	6	3	5	2	2	1	3	45
GRAND TOTAL	270	493	1,012	740	694	652	671	606	475	348	211	128	123	30	(c)7,378

(a) Includes males permanently separated (legally or otherwise). (b) Includes persons who were (1) unable to secure employment; (2) temporarily laid off from their jobs; and (3) not actively seeking work at the time of the Census on account of sickness or accident, industrial dispute, resting between jobs, or for any other reason. (c) Includes 508 males aged 0-4 years and 417 males aged 5-9 years.

21. NORTHERN TERRITORY.—FEMALES classified according to **OCCUPATIONAL STATUS** in conjunction with **AGE** and **CONJUGAL CONDITION: Census, 30th June, 1947.**

(Exclusive of full-blood Aborigines.)

CONJUGAL CONDITION.	AGE LAST BIRTHDAY.													Total.	
	10-14.	15-19.	20-24.	25-29.	30-34.	35-39.	40-44.	45-49.	50-54.	55-59.	60-64.	65-69.	70 and over.		Not Stated.
EMPLOYER.															
Never Married	..	3	2	1	1	1	2	10
Married(a)	5	4	3	5	4	3	..	1	..	1	..	26
Widowed	1	2	1	3	1	..	3	11
Divorced	1	1	2
Not Stated..
Total	3	2	5	5	7	7	8	7	..	4	..	1	..	49

SELF-EMPLOYED.															
Never Married	..	1	2	1	1	1	..	2	1	9
Married(a)	3	4	2	2	4	3	3	21
Widowed	1	2	3
Divorced	1	1
Not Stated..	1	1
Total	1	5	7	3	3	4	6	4	..	2	35

EMPLOYEE (ON WAGE OR SALARY).															
Never Married	2	102	93	82	60	33	21	11	1	1	1	1	408
Married(a)	24	16	29	37	19	17	10	4	2	158
Widowed	2	3	1	4	7	5	4	2	2	30
Divorced	3	5	7	6	4	1	26
Not Stated..	1	1	2
Total ..	2	102	120	106	100	77	48	36	16	9	5	3	624

HELPER (NOT ON WAGE OR SALARY).															
Never Married	1	2	1	1	5
Married(a)	3	1	..	1	1	1	1	1	9
Widowed	1	1
Divorced
Not Stated..
Total ..	1	2	4	2	..	2	1	1	1	1	15

TOTAL AT WORK.															
Never Married	3	108	98	84	61	35	22	14	4	1	1	1	432
Married(a)	30	26	35	43	29	25	17	5	3	..	1	..	214
Widowed	2	4	4	5	11	6	4	7	2	45
Divorced	3	6	7	7	4	1	1	29
Not Stated..	2	1	3
Total ..	3	108	131	120	108	89	60	51	28	10	11	3	1	..	723

NOT AT WORK.(b)															
Never Married	..	3	7	3	2	1	16
Married(a)	2	1	..	1	4
Widowed	1	1
Divorced	1	1
Not Stated..
Total	3	7	5	4	2	..	1	22

OCCUPATIONAL STATUS NOT STATED.															
Never Married	..	3	4	..	2	2	11
Married(a)	1	1
Widowed	1	..	1	2
Divorced	1	1
Not Stated..
Total	3	4	..	2	4	1	..	1	15

(a) Includes females permanently separated (legally or otherwise). (b) Includes persons who were (1) unable to secure employment; (2) temporarily laid off from their jobs; and (3) not actively seeking work at the time of the Census on account of sickness or accident, industrial dispute, resting between jobs, or for any other reason.

21. NORTHERN TERRITORY.—FEMALES classified according to **OCCUPATIONAL STATUS** in conjunction with **AGE** and **CONJUGAL CONDITION**—*continued.*

CONJUGAL CONDITION.	AGE LAST BIRTHDAY.														Total.
	10-14.	15-19.	20-24.	25-29.	30-34.	35-39.	40-44.	45-49.	50-54.	55-59.	60-64.	65-69.	70 and over.	Not Stated.	
TOTAL IN WORK FORCE.															
Never Married	3	114	109	87	65	37	22	15	4	1	1	1	459
Married(a)	30	28	35	44	29	26	17	6	3	..	1	..	219
Widowed	2	5	4	5	11	7	4	8	2	48
Divorced	3	6	8	8	4	1	1	31
Not Stated..	2	1	3
Total ..	3	114	142	125	114	93	60	53	29	11	12	3	1	..	760
NOT IN WORK FORCE.															
Never Married	276	90	25	17	5	2	3	3	4	5	5	2	1	..	(b)1,294
Married(a)	27	153	263	253	204	149	92	67	47	26	13	4	7	1,305
Widowed	2	4	2	8	8	7	11	14	19	21	21	1	118
Divorced	1	2	2	1	1	1	1	1	10
Not Stated..	3	3
Total ..	276	117	183	284	261	216	162	103	83	67	51	37	23	8	(b)2,730
TOTAL.															
Never Married	279	204	134	104	70	39	25	18	8	6	6	3	1	..	(b)1,753
Married(a)	27	183	291	288	248	178	118	84	53	29	13	5	7	1,524
Widowed	2	6	7	12	13	18	18	18	27	23	21	1	166
Divorced	3	6	9	10	6	2	2	1	1	1	41
Not Stated..	3	2	1	6
GRAND TOTAL	279	231	325	409	375	309	222	156	112	78	63	40	27	8	(b)3,490

(a) Includes females permanently separated (legally or otherwise).

(b) Includes 501 females aged 0-4 years and 355 females aged 5-9 years.

22. AUSTRALIAN CAPITAL TERRITORY.—MALES classified according to **OCCUPATIONAL STATUS** in conjunction with **AGE** and **CONJUGAL CONDITION: Census, 30th June, 1947.**

(Exclusive of full-blood Aborigines.)

CONJUGAL CONDITION.	AGE LAST BIRTHDAY.														Total.
	10-14.	15-19.	20-24.	25-29.	30-34.	35-39.	40-44.	45-49.	50-54.	55-59.	60-64.	65-69.	70 and over.	Not Stated.	
EMPLOYER.															
Never Married	..	2	3	7	2	1	2	..	1	18
Married(a)	2	14	26	40	43	29	22	21	12	3	2	2	216
Widowed	1	..	2	2	1	1	..	7
Divorced	1	1
Not Stated..
Total	2	5	21	28	42	45	32	25	22	12	3	3	2	242
SELF-EMPLOYED.															
Never Married	..	9	15	13	7	1	1	1	2	2	1	1	1	..	54
Married(a)	5	12	21	21	25	22	27	14	12	6	9	3	177
Widowed	1	1	4	..	6
Divorced	1	1	2
Not Stated..
Total	9	20	25	28	22	27	24	30	16	13	8	14	3	239
EMPLOYEE (ON WAGE OR SALARY).															
Never Married	..	681	698	367	172	92	68	62	57	53	20	5	1	8	2,284
Married(a)	4	201	415	512	492	396	423	384	300	147	41	15	37	3,367
Widowed	2	2	2	5	3	9	15	27	31	8	10	4	118
Divorced	2	11	4	12	13	13	8	..	2	..	1	2	68
Not Stated..	9	12	3	2	2	6	1	5	2	..	1	8	51
Total	685	912	807	693	603	482	513	465	385	202	54	28	59	5,888

(a) Includes males permanently separated (legally or otherwise).

22. AUSTRALIAN CAPITAL TERRITORY.—MALES classified according to OCCUPATIONAL STATUS in conjunction with AGE and CONJUGAL CONDITION—continued.

CONJUGAL CONDITION.	AGE LAST BIRTHDAY.													Not Stated.	Total.
	10-14.	15-19.	20-24.	25-29.	30-34.	35-39.	40-44.	45-49.	50-54.	55-59.	60-64.	65-69.	70 and over.		
HELPER (NOT ON WAGE OR SALARY).															
Never Married	1	7	1	1	10
Married(a)	1	1
Widowed
Divorced
Not Stated
Total ..	1	7	1	..	1	1	11
TOTAL AT WORK.															
Never Married	1	699	716	387	181	94	72	64	60	55	21	6	2	8	2,366
Married(a)	4	208	441	560	553	464	474	433	335	171	50	26	42	3,761
Widowed	2	2	2	6	3	11	18	28	31	9	15	4	131
Divorced	2	11	4	12	14	15	8	..	2	..	1	2	71
Not Stated	9	12	3	2	2	6	1	5	2	..	1	8	51
Total ..	1	703	937	853	750	667	555	570	520	423	227	65	45	64	6,380
NOT AT WORK.(b)															
Never Married	..	7	16	6	4	2	..	2	1	1	2	2	..	1	44
Married(a)	2	3	4	2	5	6	4	2	4	6	..	1	39
Widowed	1	1
Divorced	1	..	1	1	3
Not Stated	1	1
Total	7	18	10	8	5	6	8	6	3	7	8	..	2	88
OCCUPATIONAL STATUS NOT STATED.															
Never Married	..	10	12	5	1	..	1	1	2	1	33
Married(a)	1	4	7	8	9	4	6	4	4	1	3	..	1	52
Widowed	1	1	2
Divorced
Not Stated
Total	11	16	12	9	9	5	7	6	6	2	3	..	1	87
TOTAL IN WORK FORCE.															
Never Married	1	716	744	398	186	96	73	67	63	57	23	8	2	9	2,443
Married(a)	5	214	451	572	564	473	486	441	341	176	59	26	44	3,852
Widowed	2	2	2	6	3	11	18	29	33	9	15	4	134
Divorced	2	12	4	13	14	15	9	..	2	..	1	2	74
Not Stated	9	12	3	2	3	6	1	5	2	..	1	8	52
Total ..	1	721	971	875	767	681	566	585	532	432	236	76	45	67	6,555
NOT IN WORK FORCE.															
Never Married	595	195	12	4	1	2	2	2	8	8	..	(c)2,366
Married(a)	7	5	1	1	3	1	6	5	14	32	44	3	122
Widowed	1	2	1	8	31	..	43
Divorced	1	1	1	..	3
Not Stated	1	2	3
Total ..	595	195	19	9	1	1	4	1	7	9	18	49	85	5	(c)2,537
TOTAL.															
Never Married	596	911	756	402	186	96	73	67	64	59	25	16	10	9	(c)4,809
Married(a)	5	221	456	573	565	476	487	447	346	190	91	70	47	3,974
Widowed	2	2	2	6	4	11	18	31	34	17	46	4	177
Divorced	2	12	4	13	14	15	9	..	3	1	2	2	77
Not Stated	9	12	3	2	3	6	1	5	2	..	2	10	55
GRAND TOTAL	596	916	990	884	768	682	570	586	539	441	254	125	130	72	(c)9,092

(a) Includes males permanently separated (legally or otherwise). (b) Includes persons who were (1) unable to secure employment; (2) temporarily laid off from their jobs; and (3) not actively seeking work at the time of the Census on account of sickness or accident, industrial dispute, resting between jobs, or for any other reason. (c) Includes 834 males aged 0-4 years and 705 males aged 5-9 years.

23. AUSTRALIAN CAPITAL TERRITORY.—FEMALES classified according to OCCUPATIONAL STATUS in conjunction with AGE and CONJUGAL CONDITION: Census, 30th June, 1947.

(Exclusive of full-blood Aboriginals.)

CONJUGAL CONDITION.	AGE LAST BIRTHDAY.														Total.
	10-14.	15-19.	20-24.	25-29.	30-34.	35-39.	40-44.	45-49.	50-54.	55-59.	60-64.	65-69.	70 and over.	Not Stated.	
EMPLOYER.															
Never Married	1	1	2
Married(a)	3	2	4	8	3	4	24
Widowed	1	3	1	..	1	..	6
Divorced
Not Stated..	1	1
Total	1	3	2	4	9	3	6	3	1	..	1	..	33
SELF-EMPLOYED.															
Never Married	..	1	3	2	1	1	8
Married(a)	1	1	3	1	2	4	1	..	1	14
Widowed	1	4	3	1	4	..	3	..	16
Divorced
Not Stated..
Total	1	3	3	1	3	2	7	8	2	4	1	3	..	38
EMPLOYEE (ON WAGE OR SALARY).															
Never Married	..	407	393	170	107	62	36	34	22	17	6	1	1	9	1,265
Married(a)	..	7	47	51	40	33	30	30	19	12	2	1	1	5	278
Widowed	4	9	5	6	15	19	7	5	..	1	2	73
Divorced	2	6	4	5	4	3	4	1	1	1	31
Not Stated..	..	3	2	2	1	8
Total	417	444	233	160	105	76	83	64	37	14	2	3	17	1,655
HELPER (NOT ON WAGE OR SALARY).															
Never Married	..	4	4
Married(a)	1	1
Widowed
Divorced
Not Stated..
Total	4	1	5
TOTAL AT WORK.															
Never Married	..	412	397	172	107	62	37	35	23	17	6	1	1	9	1,279
Married(a)	..	7	47	55	44	40	39	35	27	13	2	2	1	5	317
Widowed	4	9	5	7	19	23	11	10	..	5	2	95
Divorced	2	6	4	5	4	3	4	1	1	1	31
Not Stated..	..	3	2	2	1	1	9
Total	422	448	239	164	112	87	93	78	42	19	3	7	17	1,731
NOT AT WORK.(b)															
Never Married	..	8	8	3	..	3	1	23
Married(a)	2	..	1	2	1	1	7
Widowed	1	..	1	..	1	3
Divorced	1	1	2
Not Stated..	1	1
Total	8	10	5	1	6	2	2	..	1	1	36
OCCUPATIONAL STATUS NOT STATED.															
Never Married	..	6	3	1	..	10
Married(a)	1	1	1	1	4
Widowed	1	1
Divorced
Not Stated..
Total	6	4	1	1	1	..	1	..	1	..	15

(a) Includes females permanently separated (legally or otherwise). (b) Includes persons who were (1) unable to secure employment; (2) temporarily laid off from their jobs; and (3) not actively seeking work at the time of the Census on account of sickness or accident, industrial dispute, resting between jobs, or for any other reason.

23. AUSTRALIAN CAPITAL TERRITORY.—FEMALES classified according to OCCUPATIONAL STATUS in conjunction with AGE and CONJUGAL CONDITION—continued.

CONJUGAL CONDITION.	AGE LAST BIRTHDAY.														Total.
	10-14.	15-19.	20-24.	25-29.	30-34.	35-39.	40-44.	45-49.	50-54.	55-59.	60-64.	65-69.	70 and over.	Not Stated.	
TOTAL IN WORK FORCE.															
Never Married	..	426	408	175	107	65	38	35	23	17	6	1	2	9	1,312
Married(a)	7	50	56	46	42	40	36	28	13	2	2	1	5	328
Widowed	4	9	6	7	20	23	12	11	..	5	2	99
Divorced	2	7	4	5	4	3	4	1	1	2	33
Not Stated..	..	3	2	3	1	1	10
Total	436	462	245	166	118	89	95	79	43	20	3	8	18	1,782
NOT IN WORK FORCE.															
Never Married	565	206	29	10	14	9	3	5	6	2	7	2	7	6	(b)2,438
Married(a)	38	291	461	536	442	404	383	309	196	119	56	36	32	3,303
Widowed	1	4	6	5	6	9	22	40	37	53	94	1	278
Divorced	2	2	1	1	..	1	1	1	9
Not Stated..	1	1	1	..	3
Total ..	565	244	321	475	558	459	414	398	337	240	164	111	138	40	(b)6,031
TOTAL.															
Never Married	565	632	437	185	121	74	41	40	29	19	13	3	9	15	(b)3,750
Married(a)	45	341	517	582	484	444	419	337	209	121	58	37	37	3,631
Widowed	1	8	15	11	13	29	45	52	48	53	99	3	377
Divorced	2	7	6	7	5	4	4	2	2	3	42
Not Stated..	..	3	2	3	..	1	..	1	1	1	1	..	13
GRAND TOTAL	565	680	783	720	724	577	503	493	416	283	184	114	146	58	(b)7,813

(a) Includes females permanently separated (legally or otherwise).

(b) Includes 888 females aged 0-4 years and 729 females aged 5-9 years.

24. AUSTRALIA.—MALES, FEMALES and PERSONS in the WORK FORCE NOT AT WORK^(a) at the time of the Census, classified by CAUSE in conjunction with AGE: Census, 30th June, 1947.

(Exclusive of full-blood Aboriginals.)

AGE LAST BIRTHDAY.	CAUSE.										Total.	
	Unable to Secure Employment.	Temporarily Laid Off.	Sickness.	Accident.	Industrial Dispute.	Voluntarily Unemployed.	Changing Jobs.	Resting.	Other Causes.	Not Stated.		
MALES.												
10-14	2	7	..	3	2	..	2	16	
15-19	2,082	1,371	550	248	28	12	46	970	118	288	5,713	
20-24	2,991	1,932	982	385	77	38	109	2,185	319	460	9,478	
25-29	1,906	1,410	964	283	63	31	60	1,817	244	287	7,065	
30-34	1,500	1,267	1,101	269	47	14	53	1,590	220	233	6,294	
35-39	1,272	1,113	1,171	276	46	19	46	1,430	180	230	5,783	
40-44	1,228	1,005	1,299	261	39	15	26	1,354	208	211	5,646	
45-49	1,245	994	1,582	274	37	14	20	1,379	159	207	5,911	
50-54	1,300	866	1,791	249	37	12	6	1,356	149	197	5,963	
55-59	1,372	898	2,134	306	42	10	8	1,537	113	207	6,627	
60-64	1,332	796	2,020	227	21	7	6	1,421	100	181	6,111	
65-69	101	66	150	28	3	193	10	17	568	
70 and over	15	11	28	6	2	55	2	3	122	
Not Stated	143	128	169	28	10	1	6	167	13	47	712	
Total	16,489	11,864	13,941	2,843	452	173	386	15,456	1,835	2,570	66,009	

FEMALES.

10-14	1	1	2
15-19	826	676	853	55	9	12	24	1,144	72	211	3,882
20-24	524	577	849	49	3	18	25	1,676	99	219	4,039
25-29	204	277	519	30	2	7	6	945	72	94	2,156
30-34	122	193	416	19	4	5	5	675	50	52	1,541
35-39	122	166	308	21	2	2	5	532	31	60	1,249
40-44	84	124	297	21	2	4	5	400	30	32	999
45-49	91	99	365	24	1	2	9	434	22	41	1,088
50-54	69	105	243	14	2	327	16	22	798
55-59	65	76	229	27	1	323	15	33	769
60-64	6	7	26	1	48	1	4	93
65-69	1	4	10	1	..	16
70 and over	1	3	..	4	8
Not Stated	18	13	44	4	41	1	4	125
Total	2,131	2,315	4,155	265	23	50	82	6,558	410	776	16,765

PERSONS.

10-14	2	8	1	3	2	..	2	18
15-19	2,908	2,047	1,403	303	37	24	70	2,114	190	499	9,595
20-24	3,515	2,509	1,831	434	80	56	134	3,861	418	679	13,517
25-29	2,110	1,687	1,483	313	65	38	66	2,762	316	381	9,221
30-34	1,622	1,460	1,517	288	51	19	58	2,265	270	285	7,835
35-39	1,394	1,279	1,479	297	48	21	51	1,962	211	290	7,032
40-44	1,312	1,129	1,596	282	41	19	31	1,754	238	243	6,645
45-49	1,336	1,093	1,947	298	38	16	29	1,813	181	248	6,999
50-54	1,369	971	2,034	263	37	12	8	1,683	165	219	6,761
55-59	1,437	974	2,363	333	42	10	9	1,860	128	240	7,396
60-64	1,338	803	2,046	228	21	7	6	1,469	101	185	6,204
65-69	101	67	154	28	3	203	11	17	584
70 and over	15	11	29	6	2	58	2	7	130
Not Stated	161	141	213	32	10	1	6	208	14	51	837
Total	18,620	14,179	18,096	3,108	475	223	468	22,014	2,245	3,346	82,774

(a) Includes persons who were (1) unable to secure employment; (2) temporarily laid off from their jobs; and (3) not actively seeking work at the time of the Census on account of sickness or accident, industrial dispute, resting between jobs, or for any other reason.

25. STATES and TERRITORIES.—MALES and FEMALES in the WORK FORCE NOT AT WORK^(a) at the time of the Census classified by CAUSE in conjunction with AGE: Census, 30th June, 1947.

(Exclusive of full-blood Aborigines.)

AGE LAST BIRTHDAY.	CAUSE.										Total.
	Unable to Secure Employment.	Temporarily Laid Off.	Sickness.	Accident.	Industrial Dispute.	Voluntarily Unemployed.	Changing Jobs.	Resting.	Other Causes.	Not Stated.	
NEW SOUTH WALES.—MALES.											
10-14	1	2	1	4
15-19	907	544	286	104	14	3	13	422	53	122	2,468
20-24	1,040	667	476	155	52	19	52	885	111	182	3,639
25-29	629	476	418	113	45	12	17	758	87	100	2,655
30-34	500	450	505	127	30	5	21	627	83	96	2,444
35-39	382	383	497	104	34	9	25	560	72	96	2,162
40-44	390	343	537	100	28	6	9	496	68	77	2,054
45-49	414	333	652	99	24	7	9	524	54	81	2,197
50-54	414	277	759	86	22	4	2	520	50	79	2,213
55-59	459	281	906	133	21	3	2	564	42	99	2,510
60-64	478	264	858	80	13	2	1	523	26	72	2,317
65-69	75	40	102	21	3	131	3	15	390
70 and over	8	6	16	4	2	28	1	3	68
Not Stated	62	50	84	12	9	..	2	67	3	13	302
Total	5,759	4,116	6,096	1,138	297	70	153	6,105	653	1,036	25,423

NEW SOUTH WALES.—FEMALES.											
10-14
15-19	334	266	390	11	5	5	12	473	17	81	1,594
20-24	217	224	373	20	2	8	9	627	26	81	1,587
25-29	60	97	250	13	1	5	4	374	27	41	872
30-34	45	78	198	6	1	1	2	259	11	20	621
35-39	48	63	139	8	..	1	2	230	10	22	523
40-44	33	52	116	9	..	3	2	152	8	12	387
45-49	32	31	157	13	2	170	5	15	425
50-54	30	37	114	6	1	119	5	7	319
55-59	26	26	98	14	127	5	8	304
60-64	3	4	13	28	1	2	51
65-69	1	4	1	..	6
70 and over	2	..	4	6
Not Stated	8	7	17	2	14	1	1	50
Total	836	885	1,866	102	9	23	34	2,579	117	294	6,745

VICTORIA.—MALES.											
10-14	4	..	3	1	8
15-19	321	251	111	63	5	1	8	223	28	46	1,057
20-24	485	386	212	90	10	5	32	557	87	98	1,962
25-29	290	283	212	63	10	2	21	444	59	78	1,462
30-34	200	237	226	48	9	1	18	394	56	39	1,228
35-39	195	206	262	64	3	2	6	350	32	45	1,165
40-44	193	191	293	55	5	3	7	375	57	49	1,228
45-49	221	198	365	65	6	..	5	359	42	43	1,304
50-54	197	166	414	52	5	4	3	354	30	44	1,269
55-59	236	182	513	77	10	1	2	426	23	41	1,511
60-64	229	168	461	57	3	..	2	378	23	33	1,354
65-69	17	11	27	2	45	3	..	105
70 and over	4	2	7	18	1	..	32
Not Stated	23	21	46	5	3	46	1	8	153
Total	2,611	2,306	3,149	644	66	19	107	3,969	442	525	13,838

VICTORIA.—FEMALES.											
10-14	1	1	2
15-19	122	137	201	30	..	2	5	299	24	47	867
20-24	80	128	223	10	..	6	6	445	26	58	982
25-29	29	64	115	10	1	246	24	22	511
30-34	19	58	102	8	3	2	2	175	15	12	396
35-39	18	40	69	4	2	..	2	149	11	15	310
40-44	15	26	86	7	2	1	1	114	15	10	277
45-49	19	36	95	4	1	..	3	126	10	8	302
50-54	9	29	66	4	1	109	6	7	231
55-59	18	26	74	9	110	7	10	254
60-64	3	8	1	10	22
65-69	3	6	9
70 and over	1	1	2
Not Stated	3	3	5	1	12	..	2	26
Total	332	551	1,049	88	8	11	21	1,802	138	191	4,191

(a) See note (a) to Table 24.

25. STATES and TERRITORIES.—MALES and FEMALES in the WORK FORCE NOT AT WORK^(a) at the time of the Census classified by CAUSE in conjunction with AGE—*continued.*

AGE LAST BIRTHDAY.	CAUSE.										Total.	
	Unable to Secure Employment.	Temporarily Laid Off.	Sickness.	Accident.	Industrial Dispute.	Voluntarily Unemployed.	Changing Jobs.	Resting.	Other Causes.	Not Stated.		
QUEENSLAND.—MALES.												
10-14	1	1
15-19	435	319	70	44	4	2	8	173	18	58	1,131	
20-24	801	516	139	80	6	5	9	377	62	81	2,076	
25-29	604	411	155	60	3	7	7	321	63	53	1,684	
30-34	478	356	188	48	6	5	8	317	45	44	1,495	
35-39	404	326	197	51	2	5	9	277	47	45	1,363	
40-44	374	289	230	56	3	4	7	263	52	45	1,323	
45-49	346	284	231	56	3	3	4	276	37	35	1,325	
50-54	410	261	309	63	4	3	1	264	36	24	1,375	
55-59	414	282	373	57	6	1	3	293	25	36	1,490	
60-64	366	234	328	56	3	2	3	262	31	38	1,323	
65-69	6	8	10	4	9	3	2	42	
70 and over	3	2	2	1	5	13	
Not Stated	40	42	24	9	1	28	1	13	158	
Total	4,682	3,330	2,306	585	41	37	59	2,865	420	474	14,799	
QUEENSLAND.—FEMALES.												
10-14
15-19	209	152	118	6	1	3	4	192	18	42	745	
20-24	137	132	140	11	1	4	3	310	25	40	803	
25-29	68	60	77	3	1	162	10	9	390	
30-34	24	33	58	3	..	1	1	127	13	10	270	
35-39	29	40	46	4	..	1	1	66	4	12	203	
40-44	23	21	56	3	2	68	2	5	180	
45-49	21	18	60	2	..	1	3	70	5	12	192	
50-54	14	28	35	2	49	2	5	135	
55-59	10	12	19	3	45	1	6	96	
60-64	2	..	3	4	..	1	10	
65-69	
70 and over	
Not Stated	3	..	11	7	21	
Total	540	496	623	37	3	10	14	1,100	80	142	3,045	
SOUTH AUSTRALIA.—MALES.												
10-14	2	2	
15-19	109	98	26	18	..	1	7	67	5	26	357	
20-24	173	115	74	25	2	1	6	169	19	48	632	
25-29	96	90	78	22	2	4	8	132	13	28	473	
30-34	95	83	67	22	2	..	3	102	10	25	409	
35-39	62	64	93	21	4	2	4	100	11	18	379	
40-44	59	64	87	11	1	1	1	88	10	19	341	
45-49	55	53	91	17	2	2	2	86	6	22	336	
50-54	73	58	125	19	2	91	10	24	402	
55-59	73	67	170	14	1	3	..	122	7	12	469	
60-64	102	53	209	14	2	1	..	140	6	19	546	
65-69	2	1	3	1	3	10	
70 and over	1	2	3	6	
Not Stated	4	3	9	1	16	3	4	40	
Total	903	750	1,034	185	18	15	31	1,121	100	245	4,402	
SOUTH AUSTRALIA.—FEMALES.												
10-14	
15-19	47	46	50	4	..	1	1	60	2	17	228	
20-24	22	32	54	6	2	130	6	18	270	
25-29	10	23	34	2	..	2	1	72	5	9	158	
30-34	7	10	28	1	..	1	..	43	5	3	98	
35-39	9	9	20	2	36	2	1	79	
40-44	4	6	17	24	2	3	56	
45-49	8	5	30	4	27	1	4	79	
50-54	7	4	17	1	25	2	2	58	
55-59	2	4	18	18	..	6	48	
60-64	2	4	..	1	7	
65-69	1	1	
70 and over	
Not Stated	1	4	2	..	1	8	
Total	116	141	274	20	..	4	4	441	25	65	1,090	

(a) See note (a) to Table 24.

25. STATES and TERRITORIES.—MALES and FEMALES in the WORK FORCE NOT AT WORK^(a) at the time of the Census, classified by CAUSE in conjunction with AGE—*continued*.

AGE LAST BIRTHDAY.	CAUSE.										Total.	
	Unable to Secure Employment.	Temporarily Laid Off.	Sickness.	Accident.	Industrial Dispute.	Voluntarily Unemployed.	Changing Jobs.	Resting.	Other Causes.	Not Stated.		
WESTERN AUSTRALIA.—MALES.												
10-14
15-19	213	92	34	12	3	2	7	55	6	26	450	
20-24	396	143	44	27	5	6	8	106	27	27	789	
25-29	240	104	62	18	3	3	3	93	14	15	555	
30-34	194	89	77	18	..	2	1	103	13	20	517	
35-39	198	93	82	27	2	1	..	95	15	20	533	
40-44	187	95	118	32	1	1	2	96	17	20	569	
45-49	184	92	151	33	2	2	..	101	12	20	597	
50-54	181	69	127	23	3	1	..	75	13	19	511	
55-59	162	59	117	15	2	1	1	96	10	14	477	
60-64	134	55	105	14	..	1	..	74	12	13	408	
65-69	3	4	2	9	
70 and over	1	1	2	
Not Stated	10	7	2	1	5	3	5	33	
Total	2,099	901	924	220	21	20	22	902	142	199	5,450	

WESTERN AUSTRALIA.—FEMALES.											
10-14
15-19	91	53	62	2	3	1	2	75	6	17	312
20-24	54	40	37	2	5	102	14	12	266
25-29	27	27	25	1	48	4	8	140
30-34	22	10	22	1	52	5	3	115
35-39	15	9	21	2	36	1	6	90
40-44	5	16	12	2	30	1	2	68
45-49	8	7	18	1	..	1	1	31	..	2	69
50-54	6	5	6	19	1	..	37
55-59	8	3	12	1	17	1	3	45
60-64	1	1	2
65-69
70 and over
Not Stated	3	2	5	1	3	14
Total	240	172	220	12	3	2	9	414	33	53	1,158

TASMANIA.—MALES.											
10-14	1	1
15-20	94	64	23	6	2	3	2	22	4	10	230
20-25	93	97	31	6	2	2	2	76	12	18	339
25-30	46	41	34	6	..	2	2	54	7	12	204
30-35	31	45	35	6	..	1	2	38	12	8	178
35-40	28	32	38	9	1	..	2	39	3	6	158
40-45	24	21	29	5	1	25	3	1	109
45-50	23	28	38	4	30	8	4	135
50-55	23	29	53	5	1	38	8	7	164
55-60	23	24	52	10	1	1	..	34	6	5	156
60-65	22	17	54	6	..	1	..	40	2	6	148
65-70	1	2	3
70 and over	1	1
Not Stated	3	5	3	1	1	5	2	4	24
Total	410	404	391	64	8	11	11	403	67	81	1,850

TASMANIA.—FEMALES.											
10-14
15-19	22	21	27	1	43	5	6	125
20-24	12	21	21	50	2	8	114
25-29	10	6	14	1	38	2	4	75
30-34	5	4	7	16	1	3	36
35-39	3	4	12	1	11	3	4	38
40-44	4	3	9	11	2	..	29
45-49	2	2	4	8	1	..	17
50-54	3	2	5	1	6	..	1	18
55-59	1	5	8	1	4	1	..	20
60-64	1	1
65-69
70 and over
Not Stated	1	..	1	3	5
Total	63	68	108	5	191	17	26	478

(a) See note (a) to Table 24.

25. STATES and TERRITORIES.—MALES and FEMALES in the WORK FORCE NOT AT WORK^(a) at the time of the Census, classified by CAUSE in conjunction with AGE—continued.

AGE LAST BIRTHDAY.	CAUSE.										Total.	
	Unable to Secure Employment.	Temporarily Laid Off.	Sickness.	Accident.	Industrial Dispute.	Voluntarily Unemployed.	Changing Jobs.	Resting.	Other Causes.	Not Stated.		
NORTHERN TERRITORY.—MALES.												
10-14
15-19	1	2	6	4	13
20-24	2	4	1	11	1	..	4	23
25-29	1	5	2	13	1	22
30-34	2	5	1	6	1	15
35-39	3	6	1	8	18
40-44	1	2	2	10	1	16
45-49	2	3	2	1	..	1	..	9
50-54	2	5	2	1	11	2	23
55-59	4	3	1	..	1	2	11
60-64	1	4	1	2	8
65-69	1	1
70 and over
Not Stated
Total	19	39	12	1	1	..	2	70	10	5	..	159
NORTHERN TERRITORY.—FEMALES.												
10-14
15-19	1	2	3
20-24	1	5	1	7
25-29	1	4	5
30-34	1	2	1	4
35-39
40-44
45-49	2	2
50-54
55-59	1	1
60-64
65-69
70 and over
Not Stated
Total	2	..	2	16	..	2	..	22
AUSTRALIAN CAPITAL TERRITORY.—MALES.												
10-14
15-20	2	1	1	2	7
20-25	1	4	5	2	1	4	2	18
25-30	5	1	..	1	..	2	1	10
30-35	2	2	3	1	8
35-40	3	1	1	5
40-45	3	2	1	6
45-50	3	2	2	1	8
50-55	1	2	3	6
55-60	1	..	2	3
60-65	1	4	2	7
65-70	1	3	2	1	1	8
70 and over
Not Stated	1	..	1	2
Total	6	18	29	6	..	1	1	21	1	5	..	88
AUSTRALIAN CAPITAL TERRITORY.—FEMALES.												
10-14
15-19	1	5	1	1	8
20-24	1	..	1	7	1	10
25-29	3	1	1	5
30-34	1	1
35-39	1	1	4	6
40-44	1	1	2
45-49	1	..	1	2
50-54
55-59	1	1
60-64
65-69
70 and over
Not Stated	1	1
Total	2	2	13	1	15	..	3	..	36

(a) See note (a) to Table 24.

26. AUSTRALIA.—MALES, FEMALES and PERSONS in the WORK FORCE NOT AT WORK^(a) at the time of the Census classified by CAUSE in conjunction with DURATION: Census, 30th June, 1947.

(Exclusive of full-blood Aboriginals.)

DURATION.	CAUSE.										Total.
	Unable to Secure Employment.	Temporarily Laid Off.	Sickness.	Accident.	Industrial Dispute.	Voluntarily Unemployed.	Changing Jobs.	Resting.	Other Causes.	Not Stated.	
MALES.											
Under 1 week	925	831	183	64	125	12	67	840	109	345	3,501
1 week	1,113	1,124	388	151	31	12	54	1,277	127	299	4,576
2 weeks	1,173	887	435	132	30	8	35	1,261	132	186	4,279
3	923	650	455	128	22	5	27	990	113	157	3,470
4 .. and under 13 weeks	3,930	2,090	2,360	589	61	50	90	3,570	447	511	13,698
13 .. " " " 26	1,940	652	1,750	342	39	22	32	1,681	229	246	6,933
26 .. " " " 39	1,256	418	1,447	248	26	14	14	951	150	135	4,659
39 .. " " " 52	447	84	660	128	9	4	2	348	46	69	1,797
Total under 1 year	11,707	6,736	7,678	1,782	343	127	321	10,918	1,353	1,948	42,913
1 year and under 2 years	1,199	171	1,950	272	14	14	6	992	128	138	4,884
2 years " " 3 "	172	30	620	97	2	2	..	134	19	30	1,106
3 .. " " " 4	39	6	304	49	2	30	6	7	443
4 .. " " over	49	13	224	35	1	48	12	9	391
Not Stated	3,323	4,908	3,165	608	90	30	59	3,334	317	438	16,272
Total	16,489	11,864	13,941	2,843	452	173	386	15,456	1,835	2,570	66,009
FEMALES.											
Under 1 week	138	144	79	5	6	5	21	389	34	93	914
1 week	182	198	173	9	2	6	8	603	28	94	1,303
2 weeks	162	166	194	13	1	1	8	570	42	64	1,221
3	128	118	186	11	3	3	4	481	24	47	1,005
4 .. and under 13 weeks	529	388	906	54	2	10	19	1,778	127	186	3,999
13 .. " " " 26	226	141	664	39	2	13	7	730	53	67	1,942
26 .. " " " 39	144	67	447	28	2	8	5	378	30	46	1,155
39 .. " " " 52	41	14	148	11	..	1	1	107	12	20	355
Total under 1 year	1,550	1,236	2,797	170	18	47	73	5,036	350	617	11,894
1 year and under 2 years	77	32	357	22	..	1	..	206	17	36	748
2 years " " 3 "	15	5	89	4	32	4	8	157
3 .. " " " 4	2	2	33	1	3	..	5	46
4 .. " " over	5	..	20	3	7	1	2	38
Not Stated	482	1,040	859	66	5	2	8	1,274	38	108	3,882
Total	2,131	2,315	4,155	265	23	50	82	6,558	410	776	16,765
PERSONS.											
Under 1 week	1,063	975	262	69	131	17	88	1,229	143	438	4,415
1 week	1,295	1,322	561	160	33	18	62	1,880	155	393	5,879
2 weeks	1,335	1,053	629	145	31	9	43	1,831	174	250	5,500
3	1,051	768	641	139	25	8	31	1,471	137	204	4,475
4 .. and under 13 weeks	4,459	2,478	3,266	643	63	60	109	5,348	574	697	17,697
13 .. " " " 26	2,166	793	2,414	381	41	35	39	2,411	282	313	8,875
26 .. " " " 39	1,400	485	1,894	276	28	22	19	1,329	180	181	5,814
39 .. " " " 52	488	98	808	139	9	5	3	455	58	89	2,152
Total under 1 year	13,257	7,972	10,475	1,952	361	174	394	15,954	1,703	2,565	54,807
1 year and under 2 years	1,276	203	2,307	294	14	15	6	1,198	145	174	5,632
2 years " " 3 "	187	35	709	101	2	2	..	166	23	38	1,263
3 .. " " " 4	41	8	337	49	2	..	1	33	6	12	489
4 .. " " over	54	13	244	38	1	55	13	11	429
Not Stated	3,805	5,948	4,024	674	95	32	67	4,608	355	546	20,154
Total	18,620	14,179	18,096	3,108	475	223	468	22,014	2,245	3,346	82,774

(a) See note (a) to Table 24.

27. STATES and TERRITORIES.—MALES and FEMALES in the WORK FORCE NOT AT WORK^(a) at the time of the Census, classified by CAUSE in conjunction with DURATION: Census, 30th June, 1947.

(Exclusive of full-blood Aborigines.)

DURATION.	CAUSE.											Total.
	Unable to Secure Employment.	Temporarily Laid Off.	Sickness.	Accident.	Industrial Dispute.	Voluntarily Unemployed.	Changing Jobs.	Resting.	Other Causes.	Not Stated.		
NEW SOUTH WALES.—MALES.												
Under 1 week	314	270	82	30	113	6	29	333	44	128	1,349	
1 week	387	414	176	48	19	6	16	506	37	120	1,729	
2 weeks	424	347	183	54	18	3	15	520	50	76	1,690	
3	328	209	202	59	10	2	11	391	36	55	1,303	
4 .. and under 13 weeks ..	1,442	740	1,058	233	23	21	41	1,458	171	179	5,366	
13 .. " " 26 ..	689	216	758	129	13	8	12	689	81	109	2,704	
26 .. " " 39 ..	345	104	616	94	12	3	5	354	54	54	1,641	
39 .. " " 52 ..	158	25	283	49	4	2	..	136	17	29	703	
Total under 1 year	4,087	2,325	3,358	696	212	51	129	4,387	490	750	16,485	
1 year and under 2 years ..	374	50	795	113	7	9	1	387	47	57	1,840	
2 years .. " 3 ..	58	8	304	43	2	1	..	55	4	7	482	
3 .. " " 4 ..	13	1	128	21	2	16	3	2	186	
4 .. " " over	24	5	112	17	1	19	4	..	182	
Not Stated	1,203	1,727	1,399	248	73	9	23	1,241	105	220	6,248	
Total	5,759	4,116	6,096	1,138	297	70	153	6,105	653	1,036	25,423	
NEW SOUTH WALES.—FEMALES.												
Under 1 week	49	53	34	2	4	2	11	154	15	38	362	
1 week	70	88	79	3	..	4	4	227	8	37	520	
2 weeks	69	69	94	5	2	233	11	23	506	
3	56	46	88	5	1	2	2	181	9	16	406	
4 .. and under 13 weeks ..	223	130	415	25	..	5	6	701	36	58	1,599	
13 .. " " 26 ..	90	57	288	18	..	8	3	297	11	32	804	
26 .. " " 39 ..	46	26	188	7	..	2	1	130	6	18	424	
39 .. " " 52 ..	13	6	66	3	39	2	6	135	
Total under 1 year	616	475	1,252	68	5	23	29	1,962	98	228	4,756	
1 year and under 2 years ..	32	15	153	7	80	4	13	304	
2 years .. " 3 ..	7	5	36	2	10	1	3	64	
3 .. " " 4	13	1	3	17	
4 .. " " over	2	..	9	3	4	..	2	20	
Not Stated	179	390	403	22	4	..	4	520	14	48	1,584	
Total	836	885	1,866	102	9	23	34	2,579	117	294	6,745	
VICTORIA.—MALES.												
Under 1 week	157	147	42	18	4	1	17	198	20	82	686	
1 week	172	196	94	43	3	1	19	338	33	64	963	
2 weeks	204	161	101	35	3	1	10	275	28	40	858	
3	133	136	119	32	4	..	7	215	26	36	708	
4 .. and under 13 weeks ..	674	391	501	156	15	7	21	902	113	124	2,904	
13 .. " " 26 ..	303	143	401	78	15	3	12	445	64	46	1,510	
26 .. " " 39 ..	179	57	343	66	9	3	4	255	35	31	980	
39 .. " " 52 ..	60	12	152	21	4	..	1	99	11	10	372	
Total under 1 year	1,882	1,243	1,753	449	57	16	91	2,727	330	433	8,981	
1 year and under 2 years ..	158	46	472	43	3	1	..	293	30	27	1,073	
2 years .. " 3 ..	33	8	138	18	34	6	6	243	
3 .. " " 4 ..	8	1	66	10	6	..	1	92	
4 .. " " over	9	3	46	6	15	..	5	84	
Not Stated	521	1,005	674	118	6	2	16	894	76	53	3,365	
Total	2,611	2,306	3,149	644	66	19	107	3,969	442	525	13,838	
VICTORIA.—FEMALES.												
Under 1 week	21	28	20	..	1	..	6	110	11	19	216	
1 week	31	36	45	3	2	172	7	27	323	
2 weeks	23	36	45	5	1	..	2	165	12	19	308	
3	14	31	56	4	2	136	5	12	260	
4 .. and under 13 weeks ..	84	108	223	14	1	3	6	497	47	42	1,025	
13 .. " " 26 ..	31	38	176	11	1	3	1	203	19	17	500	
26 .. " " 39 ..	22	9	123	6	2	3	2	117	11	10	305	
39 .. " " 52 ..	3	2	30	3	..	1	1	23	8	6	77	
Total under 1 year	229	288	718	46	8	10	20	1,423	120	152	3,014	
1 year and under 2 years ..	9	4	96	8	60	4	11	192	
2 years .. " 3 ..	3	..	20	2	9	3	2	39	
3 .. " " 4 ..	1	2	7	2	12	
4 .. " " over	1	..	7	1	9	
Not Stated	89	257	201	32	..	1	1	309	11	24	925	
Total	332	551	1,049	88	8	11	21	1,802	138	191	4,191	

(a) See note (a) to Table 24.

27. STATES and TERRITORIES.—MALES and FEMALES in the WORK FORCE NOT AT WORK^(a) at the time of the Census, classified by CAUSE in conjunction with DURATION—*continued.*

DURATION.	CAUSE.										Total.
	Unable to Secure Employment.	Temporarily Laid Off.	Sickness.	Accident.	Industrial Dispute.	Voluntarily Unemployed.	Changing Jobs.	Resting.	Other Causes.	Not Stated.	
QUEENSLAND.—MALES.											
Under 1 week	244	272	32	9	3	2	12	167	25	68	834
1 week	275	300	53	27	5	..	11	218	36	58	983
2 weeks	266	226	53	19	1	1	2	250	22	32	872
3	231	187	55	19	2	3	1	196	23	29	746
4 .. and under 13 weeks ..	981	627	336	103	9	12	13	630	93	105	2,909
13 .. " " 26 ..	526	186	262	66	9	4	6	285	47	51	1,442
26 .. " " 39 ..	532	225	256	51	4	7	3	211	42	30	1,361
39 .. " " 52 ..	156	30	124	33	1	68	17	18	447
Total under 1 year	3,211	2,053	1,171	327	34	29	48	2,025	305	391	9,594
1 year and under 2 years ..	456	50	375	74	2	1	3	171	29	23	1,184
2 years " " 3 ..	53	6	114	24	..	1	..	29	5	8	240
3 .. " " 4 ..	14	4	69	14	1	1	2	105
4 .. " " over ..	11	3	35	11	8	3	3	74
Not Stated	937	1,214	542	135	5	6	8	631	77	47	3,602
Total	4,682	3,330	2,306	585	41	37	59	2,865	420	474	14,799
QUEENSLAND.—FEMALES											
Under 1 week	35	34	12	1	..	2	2	51	3	22	162
1 week	34	47	19	2	2	1	..	105	8	15	233
2 weeks	42	29	25	2	2	80	9	13	202
3	30	24	19	1	..	1	2	82	1	5	165
4 .. and under 13 weeks ..	124	80	123	7	..	2	5	295	24	46	706
13 .. " " 26 ..	57	23	106	5	..	1	1	122	12	11	338
26 .. " " 39 ..	48	23	75	8	..	1	1	77	9	7	249
39 .. " " 52 ..	14	5	26	25	2	5	77
Total under 1 year	384	265	405	26	2	8	13	837	68	124	2,132
1 year and under 2 years ..	23	11	59	5	..	1	..	35	4	5	143
2 years " " 3 ..	5	..	17	8	..	1	31
3 .. " " 4 ..	1	..	8	1	10
4 .. " " over ..	1	..	2	1	..	4
Not Stated	126	220	132	6	1	1	1	220	7	11	725
Total	540	496	623	37	3	10	14	1,100	80	142	3,045
SOUTH AUSTRALIA.—MALES.											
Under 1 week	49	64	12	5	2	2	5	69	7	36	251
1 week	75	79	27	14	1	..	5	89	8	23	321
2 weeks	87	45	44	5	6	1	5	91	9	10	303
3	57	37	37	7	4	..	4	78	7	16	247
4 .. and under 13 weeks ..	221	107	213	35	1	3	9	270	20	48	927
13 .. " " 26 ..	94	30	147	30	..	3	1	128	12	12	457
26 .. " " 39 ..	47	11	88	18	1	..	1	60	3	10	239
39 .. " " 52 ..	15	5	39	10	..	1	1	24	1	6	102
Total under 1 year	645	378	607	124	15	10	31	809	67	161	2,847
1 year and under 2 years ..	61	13	112	15	..	1	..	56	9	12	279
2 years " " 3 ..	15	3	35	5	9	2	4	73
3 .. " " 4 ..	2	..	22	2	3	2	1	32
4 .. " " over ..	2	2	14	1	1	1	1	22
Not Stated	178	354	244	38	3	4	..	243	19	66	1,149
Total	903	750	1,034	185	18	15	31	1,121	100	245	4,402
SOUTH AUSTRALIA.—FEMALES.											
Under 1 week	10	11	5	2	..	1	1	26	1	4	61
1 week	12	9	11	1	1	48	2	6	90
2 weeks	8	9	10	1	..	38	4	4	74
3	9	9	9	36	2	9	74
4 .. and under 13 weeks ..	27	27	67	4	1	116	7	15	264
13 .. " " 26 ..	9	6	46	4	..	1	..	43	4	1	114
26 .. " " 39 ..	6	3	28	3	..	1	..	26	1	5	73
39 .. " " 52 ..	4	..	17	3	6	30
Total under 1 year	85	74	193	17	..	4	3	339	21	44	780
1 year and under 2 years ..	1	..	15	1	13	2	3	35
2 years " " 3	10	1	..	1	12
3 .. " " 4	2	2
4 .. " " over ..	1	..	1	1	3
Not Stated	29	67	53	2	1	87	2	17	258
Total	116	141	274	20	..	4	4	441	25	65	1,090

(a) See note (a) to Table 24.

27. STATES and TERRITORIES.—MALES and FEMALES in the WORK FORCE NOT AT WORK^(a) at the time of the Census, classified by CAUSE in conjunction with DURATION—*continued.*

DURATION.	CAUSE.										Total.
	Unable to Secure Employment.	Temporarily Laid Off.	Sickness.	Accident.	Industrial Dispute.	Voluntarily Unemployed.	Changing Jobs.	Resting.	Other Causes.	Not Stated.	
WESTERN AUSTRALIA.—MALES.											
Under 1 week	139	56	9	1	2	1	1	45	7	18	279
1 week	168	93	30	15	2	4	2	82	9	25	430
2 weeks	158	66	38	13	1	1	1	88	15	24	405
3	144	48	26	7	2	..	3	68	11	15	324
4 .. and under 13 weeks	508	144	185	43	8	4	6	199	34	38	1,169
13	279	61	110	33	2	2	..	79	19	19	604
26	131	12	88	13	..	1	1	43	11	9	309
39	51	7	46	12	11	..	2	129
Total under 1 year	1,578	487	532	137	17	13	14	615	106	150	3,649
1 year and under 2 years	137	9	144	20	2	2	1	58	10	16	399
2 years	12	3	17	6	4	2	3	47
3	2	..	9	1	2	..	1	15
4	2	..	16	3	3	..	24
Not Stated	368	402	206	56	2	5	7	220	21	29	1,316
Total	2,099	901	924	220	21	20	22	902	142	199	5,450
WESTERN AUSTRALIA.—FEMALES.											
Under 1 week	19	16	4	..	1	..	1	31	2	7	81
1 week	23	13	15	1	1	37	3	6	99
2 weeks	16	18	14	2	36	6	2	94
3	16	6	9	1	25	4	2	63
4 .. and under 13 weeks	57	29	42	4	1	..	1	109	7	18	268
13	32	12	37	1	1	..	2	39	5	3	132
26	18	6	23	1	..	1	1	17	1	4	72
39	6	..	5	2	12	..	3	28
Total under 1 year	187	100	149	9	3	2	8	306	28	45	837
1 year and under 2 years	11	1	19	1	13	2	2	49
2 years	3	1	4
3	2	1	3
4	1	1
Not Stated	42	71	47	2	1	93	3	5	264
Total	240	172	220	12	3	2	9	414	33	53	1,158
TASMANIA.—MALES.											
Under 1 week	18	14	5	1	1	16	4	10	69
1 week	32	34	8	4	1	1	1	31	3	8	123
2 weeks	31	34	13	6	1	1	2	29	7	3	127
3	30	29	14	3	1	33	6	6	122
4 .. and under 13 weeks	100	75	61	19	4	2	..	91	16	16	384
13	48	12	66	6	..	2	1	46	5	7	193
26	20	7	47	6	23	5	1	109
39	6	5	12	2	..	1	..	8	..	4	38
Total under 1 year	285	210	226	47	7	7	5	277	46	55	1,165
1 year and under 2 years	11	3	50	3	1	27	3	2	100
2 years	1	2	12	1	3	..	2	21
3	10	1	2	13
4	1	..	1	2	1	..	5
Not Stated	112	189	92	12	1	4	5	92	17	22	546
Total	410	404	391	64	8	11	11	403	67	81	1,850
TASMANIA.—FEMALES.											
Under 1 week	3	2	4	15	2	2	28
1 week	12	5	2	14	..	2	35
2 weeks	4	5	5	1	16	..	3	34
3	2	1	4	15	3	3	28
4 .. and under 13 weeks	13	14	30	47	6	6	116
13	7	5	9	26	2	2	51
26	4	..	10	3	10	2	1	30
39	1	1	4	1	7
Total under 1 year	46	33	68	4	144	15	19	329
1 year and under 2 years	1	1	14	3	1	2	22
2 years	3	3	..	1	7
3	1	1	2
4	1	1
Not Stated	16	34	21	1	41	1	3	117
Total	63	68	108	5	191	17	26	478

(a) See note (a) to Table 24.

27. STATES and TERRITORIES.—MALES and FEMALES in the WORK FORCE NOT AT WORK^(a) at the time of the Census, classified by CAUSE in conjunction with DURATION—continued.

DURATION.	CAUSE.										Total.
	Unable to Secure Employment.	Temporarily Laid Off.	Sickness.	Accident.	Industrial Dispute.	Voluntarily Unemployed.	Changing Jobs.	Resting.	Other Causes.	Not Stated.	
NORTHERN TERRITORY.—MALES.											
Under 1 week	3	7	2	11	2	1	26
1 week	3	6	10	1	1	21
2 weeks	2	7	3	5	1	1	19
3	1	..	1	5	4	..	11
4 " and under 13 weeks	4	4	2	..	1	16	27
13 " " " 26 "	1	3	2	8	..	2	16
26 " " " 39 "	1	2	2	3	8
39 " " " 52 "	1	1	2
Total under 1 year	15	30	9	1	1	..	2	59	8	5	130
1 year and under 2 years	1	..	1	2
2 years " " 3 "
3 " " " 4 "
4 " " over
Not Stated	3	9	2	11	2	..	27
Total	19	39	12	1	1	..	2	70	10	5	159
NORTHERN TERRITORY.—FEMALES.											
Under 1 week	1	2	3
1 week	1	1	2
2 weeks
3	1	3	4
4 " and under 13 weeks	1	8	9
13 " " " 26 "
26 " " " 39 "	1	..	1	2
39 " " " 52 "
Total under 1 year	2	..	2	14	..	2	20
1 year and under 2 years	1	1
2 years " " 3 "
3 " " " 4 "
4 " " over
Not Stated	1	1
Total	2	..	2	16	..	2	22
AUSTRALIAN CAPITAL TERRITORY.—MALES.											
Under 1 week	1	1	1	1	1	..	2	7
1 week	1	2	3	6
2 weeks	1	1	3	5
3	3	2	4	9
4 " and under 13 weeks	2	4	1	..	4	..	1	12
13 " " " 26 "	1	4	1	1	..	7
26 " " " 39 "	1	..	7	2	10
39 " " " 52 "	4	1	1	6
Total under 1 year	4	10	22	1	..	1	1	19	1	3	62
1 year and under 2 years	1	..	1	4	1	7
2 years " " 3 "
3 " " " 4 "
4 " " over
Not Stated	1	8	6	1	2	..	1	19
Total	6	18	29	6	..	1	1	21	1	5	88
AUSTRALIAN CAPITAL TERRITORY.—FEMALES.											
Under 1 week	1	1
1 week	1	1
2 weeks	1	2	3
3	1	1	3	5
4 " and under 13 weeks	6	5	..	1	12
13 " " " 26 "	2	1	3
26 " " " 39 "
39 " " " 52 "	1	1
Total under 1 year	1	1	10	11	..	3	26
1 year and under 2 years	1	1	2
2 years " " 3 "
3 " " " 4 "
4 " " over
Not Stated	1	1	2	1	3	8
Total	2	2	13	1	15	..	3	36

(a) See note (a) to Table 24.

28. AUSTRALIA.—MALES in the WORK FORCE NOT AT WORK^(a) at the time of the Census, classified by CAUSE in conjunction with INDUSTRY: Census, 30th June, 1947.

(Exclusive of full-blood Aboriginals.)

INDUSTRY.	CAUSE.										Total.
	Unable to Secure Employment.	Temporarily Laid Off.	Sickness.	Accident.	Industrial Dispute.	Voluntarily Unemployed.	Changing Jobs.	Resting.	Other Causes.	Not Stated.	
A. PRIMARY PRODUCTION—											
Fishing	60	132	60	8	3	3	1	99	22	18	406
Hunting and Trapping	43	55	34	7	60	3	8	210
Agriculture, Grazing and Dairying—											
Agriculture and Mixed Farming	976	1,158	608	129	8	10	26	1,192	105	173	4,385
Grazing	613	1,174	297	80	7	3	5	1,049	71	122	3,421
Dairying	148	164	160	21	..	1	4	355	29	30	912
Pig Farming	1	3	2	7	..	2	15
Poultry Farming	11	20	38	3	..	1	..	49	2	7	131
Beekeeping	2	7	1	8	1	..	19
Other	28	45	17	1	..	3	1	34	4	6	139
Total, Agriculture, &c.	1,779	2,571	1,123	234	15	18	36	2,694	212	340	9,022
Forestry	69	130	96	45	3	1	2	117	9	33	505
Total, Group A	1,951	2,888	1,313	294	21	22	39	2,970	246	399	10,143
B. MINING AND QUARRYING—											
Mining	249	190	362	151	10	2	8	237	41	48	1,298
Quarrying	5	15	14	11	11	3	3	62
Total, Group B	254	205	376	162	10	2	8	248	44	51	1,360
C. MANUFACTURING—											
Inadequately Defined	71	19	39	8	3	..	1	44	5	13	203
Manufacture relating to Cement, Bricks, Glass, Stone, Coke, Oil, &c.	76	79	119	36	1	..	4	90	8	15	428
Founding, Engineering and Metalworking (including Shipbuilding)	656	472	926	260	74	11	20	901	100	154	3,574
Manufacture, Assembly and Repair of Vehicles, Parts and Accessories	129	91	199	47	3	..	8	142	30	24	673
Manufacture of Textile and Fibrous Materials (not dress)	95	78	109	21	6	1	..	102	9	20	441
Manufacture of Clothing	65	39	71	7	3	..	3	85	11	14	298
Boot and Shoe Making (other than rubber), Accessories and Repairing	70	39	123	7	1	..	2	91	9	11	353
Manufacture of Food and Drink	540	652	463	106	17	6	9	618	59	88	2,558
Tobacco Manufacture	4	3	11	2	5	1	..	26
Manufacture of Furniture, Fittings (not metal), Woodworking, Basketware, &c.	189	198	225	114	5	2	4	253	36	52	1,078
Paper, Printing, Bookbinding and Photography	103	65	109	25	..	5	6	143	17	21	494
Manufacture of Paints, Non-mineral Oils, Grease	12	18	22	6	1	24	..	7	90
Manufacture of Chemicals, Dyes, &c.	50	35	41	21	7	31	6	11	202
Manufacture of Explosives	3	..	2	2	7
Jewellery, Watchmaking, Electroplating and Minting	14	14	35	4	1	3	1	23	8	2	105
Preparation of Skins and Leather, Manufacture of Goods of Leather and Leather Substitutes (not clothing or footwear)	24	36	56	14	2	..	2	49	3	8	194
Manufacture of Rubber Goods	37	14	30	12	1	28	4	5	131
Manufacture of Musical, Surgical and Scientific Instruments and Apparatus	8	5	13	2	14	2	1	45
Manufacture of Plastic Products	7	6	10	6	1	9	4	1	44
Other Manufacture	12	3	18	2	1	15	2	1	54
Gas and Electricity	37	28	71	29	..	1	3	41	4	10	224
Total, Group C	2,202	1,894	2,692	731	125	29	65	2,708	318	458	11,222

(a) See note (a) to Table 24.

28. AUSTRALIA.—MALES in the WORK FORCE NOT AT WORK^(a) at the time of the Census, classified by CAUSE in conjunction with INDUSTRY—continued.

INDUSTRY.	CAUSE.										Total.
	Unable to Secure Employment.	Temporarily Laid Off.	Sickness.	Accident.	Industrial Dispute.	Voluntarily Unemployed.	Changing Jobs.	Resting.	Other Causes.	Not Stated.	
D. BUILDING AND CONSTRUCTION—											
Inadequately Defined ..	2	1	1	1	..	5
Construction and Repair of Buildings ..	601	724	768	178	22	10	18	904	164	112	3,501
Construction Works and Maintenance (other than buildings) ..	458	477	380	150	102	5	9	324	37	84	2,026
Total, Group D ..	1,061	1,202	1,149	328	124	15	27	1,228	202	196	5,532
E. TRANSPORT AND STORAGE—											
Transport, undefined ..	81	31	40	11	2	47	2	4	218
Road Transport and Storage ..	441	390	408	107	15	5	20	444	51	62	1,943
Shipping ..	249	346	191	52	17	5	4	379	58	32	1,333
Loading and Discharging Vessels ..	60	223	162	98	11	1	2	92	16	40	705
Rail Transport ..	105	67	120	38	..	3	1	95	8	24	461
Air Transport ..	31	10	15	1	2	24	5	2	90
Total, Group E ..	967	1,067	936	307	45	14	29	1,081	140	164	4,750
F. COMMUNICATION ..	37	9	37	10	..	1	6	33	4	9	146
G. FINANCE AND PROPERTY—											
Banking ..	16	1	18	1	15	1	6	58
Insurance ..	34	19	51	2	..	1	1	33	4	6	151
Other—Offices, Agencies, &c. ..	39	9	29	3	44	5	9	138
Total, Group G ..	89	29	98	5	..	1	2	92	10	21	347
H. COMMERCE—											
Inadequately Defined ..	50	22	30	3	2	30	1	4	142
Wholesale Trade (other than Livestock and Primary Produce Dealing, &c.) ..	302	169	225	45	3	2	7	245	30	42	1,070
Livestock and Primary Produce Dealing, &c. ..	132	202	82	16	16	..	2	142	9	15	616
Retail Trade ..	856	363	703	87	11	13	19	1,113	121	109	3,395
Total, Group H ..	1,340	756	1,040	151	30	15	30	1,530	161	170	5,223
I. PUBLIC AUTHORITY (N.E.I.) AND PROFESSIONAL ACTIVITIES—											
Public Authority Activities, n.e.i. ..	117	45	62	11	1	1	5	63	10	14	329
Defence: Enlisted Personnel ..	1	2	6	..	1	10
Civilian Employees ..	90	22	49	7	2	..	2	31	8	8	219
Law, Order and Public Safety ..	14	5	23	1	..	1	..	10	1	7	62
Religion and Social Welfare ..	8	6	6	9	1	3	33
Health, Hospitals, &c. ..	94	47	81	9	2	1	3	85	15	15	352
Education ..	16	16	28	2	19	5	1	87
Other Professional ..	60	11	25	4	..	2	2	31	5	3	143
Total, Group I ..	400	154	274	34	5	5	12	254	45	52	1,235
J. AMUSEMENT, HOTELS, CAFÉS, PERSONAL SERVICE, ETC.—											
Amusement, Sport and Recreation ..	184	139	127	24	2	..	3	198	30	23	730
Hotels, Cafés, Personal Service, &c. ..	566	354	593	51	9	4	11	793	71	104	2,556
Total, Group J ..	750	493	720	75	11	4	14	991	101	127	3,286
K. OTHER INDUSTRIES	2	2
L. INDUSTRY INADEQUATELY DEFINED ..	2,035	789	1,089	204	33	17	28	1,144	140	219	5,698
M. INDUSTRY NOT STATED ..	5,403	2,378	4,217	542	48	48	126	3,175	424	704	17,065
GRAND TOTAL ..	16,489	11,864	13,941	2,843	452	173	386	15,456	1,835	2,570	66,009

(a) See note (a) to Table 24.

29. AUSTRALIA.—FEMALES in the WORK FORCE NOT AT WORK^(a) at the time of the Census, classified by CAUSE in conjunction with INDUSTRY: Census, 30th June, 1947.

(Exclusive of full-blood Aborigines.)

INDUSTRY.	CAUSE.										Total.
	Unable to Secure Employment.	Temporarily Laid Off.	Sickness.	Accident.	Industrial Dispute.	Voluntarily Unemployed.	Changing Jobs.	Resting.	Other Causes.	Not Stated.	
A. PRIMARY PRODUCTION—											
Fishing	1	1
Agriculture, Grazing and Dairying—											
Agriculture and Mixed Farming	4	18	9	1	1	26	5	6	70
Grazing	2	9	7	1	13	..	1	33
Dairying	4	3	7	7	1	..	22
Poultry Farming	1	3	4
Other	1	1
Total, Agriculture, &c.	10	30	24	1	2	50	6	7	130
Total, Group A	10	30	24	1	2	51	6	7	131
B. MINING AND QUARRYING—											
Mining	1	1	1	..	3
C. MANUFACTURING—											
Inadequately Defined	12	12	33	2	34	3	9	105
Manufacture relating to Cement, Bricks, Glass, Stone, Coke, Oil, &c.	2	1	2	..	1	6	..	1	13
Founding, Engineering and Metalworking (including Shipbuilding)	21	25	62	10	1	1	..	72	5	4	201
Manufacture, Assembly and Repair of Vehicles, Parts and Accessories	1	5	11	1	1	2	2	2	25
Manufacture of Textile and Fibrous Materials (not dress)	20	49	110	10	1	1	..	92	6	17	306
Manufacture of Clothing	93	187	368	15	8	1	5	434	42	82	1,235
Boot and Shoe Making (other than rubber), Accessories and Repairing	14	28	47	1	..	2	..	37	2	4	135
Manufacture of Food and Drink	34	101	72	7	2	..	3	121	10	19	369
Tobacco Manufacture	1	3	11	2	3	20
Manufacture of Furniture, Fittings (not metal), Woodworking, Basketware, &c.	3	8	1	4	1	2	19
Paper, Printing, Bookbinding and Photography	15	22	62	3	..	1	2	64	6	7	182
Manufacture of Paints, Non-mineral Oils, Grease	3	6	9	..	1	19
Manufacture of Chemicals, Dyes, &c.	5	3	10	3	12	4	3	40
Manufacture of Explosives	2	1	1	4
Jewellery, Watchmaking, Electroplating and Minting	2	1	1	1	1	..	6
Preparation of Skins and Leather, Manufacture of Goods of Leather and Leather Substitutes (not clothing or footwear)	3	7	1	1	14	2	1	29
Manufacture of Rubber Goods	1	2	12	3	4	..	1	23
Manufacture of Musical, Surgical and Scientific Instruments and Apparatus	1	..	1	6	..	1	9
Manufacture of Plastic Products	1	2	3	1	3	..	1	11
Other Manufacture	2	5	9	1	10	..	3	30
Gas and Electricity	1	1	7	1	1	11
Total, Group C	223	457	838	61	14	7	12	936	85	159	2,792
D. BUILDING AND CONSTRUCTION—											
Construction and Repair of Buildings	2	2	6	10
Construction Works and Maintenance (other than buildings)	1	1	1	3
Total, Group D	3	3	7	13

(a) See note (a) to Table 24.

29. AUSTRALIA.—FEMALES in the WORK FORCE NOT AT WORK^(a) at the time of the Census, classified by CAUSE in conjunction with INDUSTRY—continued.

INDUSTRY.	CAUSE.										Total.
	Unable to Secure Employment.	Temporarily Laid Off.	Sickness.	Accident.	Industrial Dispute.	Voluntarily Unemployed.	Changing Jobs.	Resting.	Other Causes.	Not Stated.	
E. TRANSPORT AND STORAGE—											
Transport, undefined	1	1	2
Road Transport and Storage ..	5	8	14	2	10	2	1	42
Shipping ..	2	4	3	9	2	..	20
Loading and Discharging Vessels	1	1
Rail Transport ..	2	9	10	1	12	..	3	37
Air Transport ..	1	1	5	4	11
Total, Group E ..	10	24	32	2	1	35	4	5	113
F. COMMUNICATION ..	12	17	39	3	..	1	1	57	10	7	147
G. FINANCE AND PROPERTY—											
Banking ..	3	5	9	23	2	5	47
Insurance ..	8	3	28	2	..	1	..	22	1	2	67
Other—Offices, Agencies, &c. ..	9	3	11	1	1	16	1	2	44
Total, Group G ..	20	11	48	3	..	1	1	61	4	9	158
H. COMMERCE—											
Inadequately Defined ..	3	4	3	1	..	1	..	7	..	1	20
Wholesale Trade (other than Livestock and Primary Produce Dealing, &c.) ..	25	51	45	2	3	67	5	13	211
Livestock and Primary Produce Dealing, &c. ..	2	1	3	1	1	12	1	1	22
Retail Trade ..	204	166	345	21	..	4	6	565	42	64	1,417
Total, Group H ..	234	222	396	25	..	5	10	651	48	79	1,670
I. PUBLIC AUTHORITY (N.E.I.) AND PROFESSIONAL ACTIVITIES—											
Public Authority Activities, n.e.i. ..	23	17	54	4	..	2	1	59	7	6	173
Defence: Civilian Employees ..	6	5	5	25	2	1	44
Law, Order and Public Safety ..	7	4	11	16	1	2	41
Religion and Social Welfare ..	4	6	10	1	23	..	1	45
Health, Hospitals, &c. ..	65	230	344	17	..	8	9	1,032	57	64	1,826
Education ..	24	23	77	3	..	2	1	79	13	5	227
Other Professional ..	5	5	14	19	1	5	49
Total, Group I ..	134	290	515	25	..	12	11	1,253	81	84	2,405
J. AMUSEMENT, HOTELS, CAFÉS, PERSONAL SERVICE, ETC.—											
Amusement, Sport and Recreation ..	23	24	37	5	1	1	..	61	5	6	163
Hotels, Cafés, Personal Service, &c. ..	414	438	603	38	1	5	8	1,264	51	120	2,942
Total, Group J ..	437	462	640	43	2	6	8	1,325	56	126	3,105
L. INDUSTRY INADEQUATELY DEFINED ..	139	78	183	9	2	6	5	345	16	47	830
M. INDUSTRY NOT STATED ..	911	720	1,437	93	5	12	31	1,837	99	253	5,398
GRAND TOTAL ..	2,131	2,315	4,155	265	23	50	82	6,558	410	776	16,765

(a) See note (a) to Table 24.

30. AUSTRALIA.—PERSONS in the WORK FORCE NOT AT WORK^(a) at the time of the Census, classified by CAUSE in conjunction with INDUSTRY: Census, 30th June, 1947.

(Exclusive of full-blood Aboriginals.)

INDUSTRY.	CAUSE.										Total.
	Unable to Secure Employment.	Temporarily Laid Off.	Sickness.	Accident.	Industrial Dispute.	Voluntarily Unemployed.	Changing Jobs.	Resting.	Other Causes.	Not Stated.	
A. PRIMARY PRODUCTION—											
Fishing	60	132	60	8	3	3	1	100	22	18	407
Hunting and Trapping	43	55	34	7	60	3	8	210
Agriculture, Grazing and Dairying—											
Agriculture and Mixed Farming	980	1,176	617	130	8	10	27	1,218	110	179	4,455
Grazing	615	1,183	304	80	7	3	6	1,062	71	123	3,454
Dairying	152	167	167	21	..	1	4	362	30	30	934
Pig Farming	1	3	2	7	..	2	15
Poultry Farming	11	20	39	3	..	1	..	52	2	7	135
Beekeeping	2	7	1	8	1	..	19
Other	28	45	17	1	..	3	1	35	4	6	140
Total, Agriculture, &c.	1,789	2,601	1,147	235	15	18	38	2,744	218	347	9,152
Forestry	69	130	96	45	3	1	2	117	9	33	505
Total, Group A ..	1,961	2,918	1,337	295	21	22	41	3,021	252	406	10,274
B. MINING AND QUARRYING—											
Mining	250	191	362	151	10	2	8	237	42	48	1,301
Quarrying	5	15	14	11	11	3	3	62
Total, Group B ..	255	206	376	162	10	2	8	248	45	51	1,363
C. MANUFACTURING—											
Inadequately Defined ..	83	31	72	10	3	..	1	78	8	22	308
Manufacture relating to Cement, Bricks, Glass, Stone, Coke, Oil, &c. ..	78	80	121	36	2	..	4	96	8	16	441
Founding, Engineering and Metalworking (including Shipbuilding)	677	497	988	270	75	12	20	973	105	158	3,775
Manufacture, Assembly and Repair of Vehicles, Parts and Accessories	130	96	210	47	3	1	9	144	32	26	698
Manufacture of Textile and Fibrous Materials (not dress)	115	127	219	31	7	2	..	194	15	37	747
Manufacture of Clothing ..	158	226	439	22	11	1	8	519	53	96	1,533
Boot and Shoe Making (other than rubber), Accessories and Repairing	84	67	170	8	1	2	2	128	11	15	488
Manufacture of Food and Drink	574	753	535	113	19	6	12	739	69	107	2,927
Tobacco Manufacture	5	6	22	4	8	1	..	46
Manufacture of Furniture, Fittings (not metal), Woodworking, Basketware, &c. ..	189	201	233	115	5	2	4	257	37	54	1,097
Paper, Printing, Bookbinding and Photography	118	87	171	28	..	6	8	207	23	28	676
Manufacture of Paints, Non-mineral Oils, Grease	12	21	28	6	1	33	..	8	109
Manufacture of Chemicals, Dyes, &c.	55	38	51	24	7	43	10	14	242
Manufacture of Explosives ..	3	..	4	3	1	11
Jewellery, Watchmaking, Electroplating and Minting	14	16	36	4	1	3	2	24	9	2	111
Preparation of Skins and Leather, Manufacture of Goods of Leather and Leather Substitutes (not clothing or footwear) ..	24	39	63	15	3	..	2	63	5	9	223
Manufacture of Rubber Goods	38	16	42	15	1	32	4	6	154
Manufacture of Musical, Surgical and Scientific Instruments and Apparatus	9	5	14	2	20	2	2	54
Manufacture of Plastic Products	8	8	13	7	1	12	4	2	55
Other Manufacture	14	8	27	3	1	25	2	4	84
Gas and Electricity	37	29	72	29	..	1	3	48	5	11	235
Total, Group C ..	2,425	2,351	3,530	792	139	36	77	3,644	403	617	14,014

(a) See note (a) to Table 24.

30. AUSTRALIA.—PERSONS in the WORK FORCE NOT AT WORK^(a) at the time of the Census classified by CAUSE in conjunction with INDUSTRY—continued.

INDUSTRY.	CAUSE.										Total.
	Unable to Secure Employment.	Temporarily Laid Off.	Sickness.	Accident.	Industrial Dispute.	Voluntarily Unemployed.	Changing Jobs.	Resting.	Other Causes.	Not Stated.	
D. BUILDING AND CONSTRUCTION—											
Inadequately Defined ..	2	1	1	1	..	5
Construction and Repair of Buildings ..	601	726	770	178	22	10	18	910	164	112	3,511
Construction Works and Maintenance (other than buildings) ..	458	478	381	150	102	5	9	325	37	84	2,029
Total, Group D ..	1,061	1,205	1,152	328	124	15	27	1,235	202	196	5,545
E. TRANSPORT AND STORAGE—											
Transport, undefined ..	81	32	40	11	2	47	2	5	220
Road Transport and Storage ..	446	398	422	109	15	5	20	454	53	63	1,985
Shipping ..	251	350	194	52	17	5	4	388	60	32	1,353
Loading and Discharging Vessels ..	60	224	162	98	11	1	2	92	16	40	706
Rail Transport ..	107	76	130	38	..	3	2	107	8	27	498
Air Transport ..	32	11	20	1	2	28	5	2	101
Total, Group E ..	977	1,091	968	309	45	14	30	1,116	144	169	4,863
F. COMMUNICATION ..	49	26	76	13	..	2	7	90	14	16	293
G. FINANCE AND PROPERTY—											
Banking ..	19	6	27	1	38	3	11	105
Insurance ..	42	22	79	4	..	2	1	55	5	8	218
Other—Offices, Agencies, &c. ..	48	12	40	4	1	60	6	11	182
Total, Group G ..	109	40	146	8	..	2	3	153	14	30	505
H. COMMERCE—											
Inadequately Defined ..	53	26	33	4	..	1	2	37	1	5	162
Wholesale Trade (other than Livestock and Primary Produce Dealing, &c.) ..	327	220	270	47	3	2	10	312	35	55	1,281
Livestock and Primary Produce Dealing, &c. ..	134	203	85	17	16	..	3	154	10	16	638
Retail Trade ..	1,060	529	1,048	108	11	17	25	1,678	163	173	4,812
Total, Group H ..	1,574	978	1,436	176	30	20	40	2,181	209	249	6,893
I. PUBLIC AUTHORITY (N.E.I.) AND PROFESSIONAL ACTIVITIES—											
Public Authority Activities, n.e.i. ..	140	62	116	15	1	3	6	122	17	20	502
Defence: Enlisted Personnel ..	1	2	6	..	1	10
Civilian Employees ..	96	27	54	7	2	..	2	56	10	9	263
Law, Order and Public Safety ..	21	9	34	1	..	1	..	26	2	9	103
Religion and Social Welfare ..	12	12	16	1	32	1	4	78
Health, Hospitals, &c. ..	159	277	425	26	2	9	12	1,117	72	79	2,178
Education ..	40	39	105	5	..	2	1	98	18	6	314
Other Professional ..	65	16	39	4	..	2	2	50	6	8	192
Total, Group I ..	534	444	789	59	5	17	23	1,507	126	136	3,640
J. AMUSEMENT, HOTELS, CAFES, PERSONAL SERVICE, ETC.—											
Amusement, Sport and Recreation ..	207	163	164	29	3	1	3	259	35	29	893
Hotels, Cafés, Personal Service, &c. ..	980	792	1,196	89	10	9	19	2,057	122	224	5,498
Total, Group J ..	1,187	955	1,360	118	13	10	22	2,316	157	253	6,391
K. OTHER INDUSTRIES	2	2
L. INDUSTRY INADEQUATELY DEFINED ..	2,174	867	1,272	213	35	23	33	1,489	156	266	6,528
M. INDUSTRY NOT STATED ..	6,314	3,098	5,654	635	53	60	157	5,012	523	957	22,463
GRAND TOTAL ..	18,620	14,179	18,096	3,108	475	223	468	22,014	2,245	3,346	82,774

(a) See note (a) to Table 24.

31. NEW SOUTH WALES.—MALES in the WORK FORCE NOT AT WORK^(a) at the time of the Census, classified by CAUSE in conjunction with INDUSTRY: Census, 30th June, 1947.

(Exclusive of full-blood Aboriginals.)

INDUSTRY.	CAUSE.										Total.
	Unable to Secure Employment.	Temporarily Laid Off.	Sickness.	Accident.	Industrial Dispute.	Voluntarily Unemployed.	Changing Jobs.	Resting.	Other Causes.	Not Stated.	
A. PRIMARY PRODUCTION—											
Fishing	19	36	22	3	30	6	6	122
Hunting and Trapping	22	24	15	3	20	..	4	88
Agriculture, Grazing and Dairying—											
Agriculture and Mixed Farming	334	272	191	31	..	4	3	339	32	53	1,309
Grazing	274	463	149	30	3	2	1	436	31	56	1,445
Dairying	42	40	49	7	2	104	3	8	255
Pig Farming	1	1	..	1	3
Poultry Farming	6	9	19	1	24	1	3	63
Beekeeping	1	6	1	3	1	..	12
Other	6	16	6	1	..	3	..	13	2	..	47
Total, Agriculture, &c.	663	807	415	70	3	9	6	970	70	121	3,134
Forestry	12	32	28	6	1	..	1	23	3	7	113
Total, Group A	716	899	480	82	4	9	7	1,043	79	138	3,457
B. MINING AND QUARRYING—											
Mining	68	54	193	86	6	..	5	60	15	21	508
Quarrying	1	3	6	2	2	1	1	16
Total, Group B	69	57	199	88	6	..	5	62	16	22	524
C. MANUFACTURING—											
Inadequately Defined	27	11	19	1	2	..	1	17	1	5	84
Manufacture relating to Cement, Bricks, Glass, Stone, Coke, Oil, &c.	29	26	71	16	1	..	4	46	2	7	202
Founding, Engineering and Metalworking (including Shipbuilding)	270	185	518	136	45	1	7	410	40	80	1,692
Manufacture, Assembly and Repair of Vehicles, Parts and Accessories	19	17	70	15	2	..	3	39	9	9	183
Manufacture of Textile and Fibrous Materials (not dress)	34	28	45	11	4	1	..	44	2	11	180
Manufacture of Clothing	25	15	28	2	1	..	1	26	5	5	108
Boot and Shoe Making (other than rubber), Accessories and Repairing	25	14	45	3	2	30	3	4	126
Manufacture of Food and Drink	137	135	159	36	3	5	3	206	19	23	726
Tobacco Manufacture	1	1	5	1	1	..	9
Manufacture of Furniture, Fittings (not metal), Woodworking, Basketware, &c.	51	54	65	32	5	..	1	101	8	16	333
Paper, Printing, Bookbinding and Photography	43	25	50	10	..	1	1	56	8	11	205
Manufacture of Paints, Non-mineral Oils, Grease	6	10	14	3	17	..	4	54
Manufacture of Chemicals, Dyes, &c.	10	8	13	5	7	12	..	4	59
Manufacture of Explosives	1	1
Jewellery, Watchmaking, Electroplating and Minting	3	3	16	2	..	13	4	1	42
Preparation of Skins and Leather, Manufacture of Goods of Leather and Leather Substitutes (not clothing or footwear)	8	12	21	11	1	23	1	2	79
Manufacture of Rubber Goods	13	7	13	5	15	1	2	56
Manufacture of Musical, Surgical and Scientific Instruments and Apparatus	1	2	4	1	7	1	..	16
Manufacture of Plastic Products	2	6	7	4	3	..	1	23
Other Manufacture	4	2	9	..	1	10	1	1	28
Gas and Electricity	13	11	33	11	1	14	2	3	88
Total, Group C	721	572	1,205	303	71	10	25	1,090	108	189	4,294

(a) See note (a) to Table 24.

31. NEW SOUTH WALES.—MALES in the WORK FORCE NOT AT WORK^(a) at the time of the Census, classified by CAUSE in conjunction with INDUSTRY—*continued.*

INDUSTRY.	CAUSE.										Total.
	Unable to Secure Employment.	Temporarily Laid Off.	Sickness.	Accident.	Industrial Dispute.	Voluntarily Unemployed.	Changing Jobs.	Resting.	Other Causes.	Not Stated.	
D. BUILDING AND CONSTRUCTION—											
Inadequately Defined
Construction and Repair of Buildings ..	210	260	365	78	16	6	9	391	49	57	1,441
Construction Works and Maintenance (other than buildings) ..	116	133	137	54	92	..	3	104	12	31	682
Total, Group D ..	326	393	502	132	108	6	12	495	61	88	2,123
E. TRANSPORT AND STORAGE—											
Transport, undefined ..	28	11	17	4	2	30	1	3	96
Road Transport and Storage ..	142	159	173	47	13	3	12	179	27	28	783
Shipping ..	102	187	107	21	13	5	1	202	30	16	684
Loading and Discharging Vessels ..	13	87	58	32	9	1	..	23	..	16	239
Rail Transport ..	34	34	41	9	..	1	1	38	3	11	172
Air Transport ..	10	2	7	10	3	1	33
Total, Group E ..	329	480	403	113	37	10	14	482	64	75	2,007
F. COMMUNICATION ..	13	6	18	4	1	16	4	5	67
G. FINANCE AND PROPERTY—											
Banking ..	3	..	8	1	6	..	2	20
Insurance ..	12	11	17	1	1	13	2	2	59
Other—Offices, Agencies, &c. ..	15	5	19	1	18	2	5	65
Total, Group G ..	30	16	44	1	..	1	2	37	4	9	144
H. COMMERCE—											
Inadequately Defined ..	21	9	14	1	12	57
Wholesale Trade (other than Livestock and Primary Produce Dealing, &c.) ..	83	46	82	14	3	83	10	22	343
Livestock and Primary Produce Dealing, &c. ..	42	84	31	4	14	55	3	4	237
Retail Trade ..	298	111	280	33	7	3	10	437	34	44	1,257
Total, Group H ..	444	250	407	52	21	3	13	587	47	70	1,894
I. PUBLIC AUTHORITY (N.E.I.) AND PROFESSIONAL ACTIVITIES—											
Public Authority Activities, n.e.i. ..	27	18	24	5	1	..	1	26	2	6	110
Defence: Enlisted Personnel	2	..	1	3
Civilian Employees ..	26	13	26	1	2	..	1	16	2	2	89
Law, Order and Public Safety ..	4	2	8	1	5	1	3	24
Religion and Social Welfare ..	2	..	1	2	5
Health, Hospitals, &c. ..	37	19	29	3	..	1	1	37	6	6	139
Education ..	5	6	11	1	3	3	..	29
Other Professional ..	31	3	11	3	..	2	..	16	1	1	68
Total, Group I ..	132	61	110	14	3	3	3	107	15	19	467
J. AMUSEMENT, HOTELS, CAFES, PERSONAL SERVICE, ETC.—											
Amusement, Sport and Recreation ..	60	53	54	6	1	..	1	93	11	6	285
Hotels, Cafés, Personal Service, &c. ..	190	133	215	17	3	2	7	307	35	36	945
Total, Group J ..	250	186	269	23	4	2	8	400	46	42	1,230
K. OTHER INDUSTRIES
L. INDUSTRY INADEQUATELY DEFINED ..	734	309	510	92	20	9	11	470	48	88	2,291
M. INDUSTRY NOT STATED ..	1,995	887	1,949	234	23	17	52	1,316	161	291	6,925
GRAND TOTAL ..	5,759	4,116	6,096	1,138	297	70	153	6,105	653	1,036	25,423

(a) See note (a) to Table 24.

32. NEW SOUTH WALES.—FEMALES in the WORK FORCE NOT AT WORK^(a) at the time of the Census, classified by CAUSE in conjunction with INDUSTRY: Census, 30th June, 1947.

(Exclusive of full-blood Aborigines.)

INDUSTRY.	CAUSE.										Total.
	Unable to Secure Employment.	Temporarily Laid Off.	Sickness.	Accident.	Industrial Dispute.	Voluntarily Unemployed.	Changing Jobs.	Resting.	Other Causes.	Not Stated.	
A. PRIMARY PRODUCTION—											
Fishing	1	1
Agriculture, Grazing and Dairying—											
Agriculture and Mixed Farming	10	5	12	..	3	30
Grazing	1	4	2	1	5	13
Dairying	1	2	4	1	8
Total, Agriculture, &c.	2	16	11	1	18	..	3	51
Total, Group A ..	2	16	11	1	19	..	3	52
B. MINING AND QUARRYING—											
Mining	1	1	..	2
C. MANUFACTURING—											
Inadequately Defined Manufacture relating to Cement, Bricks, Glass, Stone, Coke, Oil, &c. ..	6	5	16	1	9	..	6	43
Founding, Engineering and Metalworking (including Shipbuilding)	1	2	3	6
Manufacture, Assembly and Repair of Vehicles, Parts and Accessories	9	15	35	3	..	1	..	36	99
Manufacture of Textile and Fibrous Materials (not dress)	1	3	4
Manufacture of Clothing ..	10	21	47	1	37	2	6	124
Boot and Shoe Making (other than rubber), Accessories and Repairing	29	64	146	6	7	1	..	170	9	34	466
Manufacture of Food and Drink	5	10	24	1	..	1	..	5	1	..	47
Tobacco Manufacture	16	18	31	1	28	1	7	102
Manufacture of Furniture, Fittings (not metal), Woodworking, Basketware, &c.	2	3	1	2	8
Paper, Printing, Bookbinding and Photography	3	3	6
Manufacture of Paints, Non-mineral Oils, Grease	8	11	25	2	1	33	..	3	83
Manufacture of Chemicals, Dyes, &c.	2	3	6	11
Jewellery, Watchmaking, Electroplating and Minting ..	4	1	6	7	1	3	22
Preparation of Skins and Leather, Manufacture of Goods of Leather and Leather Substitutes (not clothing or footwear)	1	1	..	2
Manufacture of Rubber Goods	2	5	1	9	1	..	18
Manufacture of Musical, Surgical and Scientific Instruments and Apparatus ..	1	1	7	2	2	..	1	14
Manufacture of Plastic Products	1	..	1	3	5
Other Manufacture	2	2	3	5
Gas and Electricity	2	2	5	5	..	2	16
Total, Group C ..	91	159	364	19	7	3	1	360	16	62	1,082
D. BUILDING AND CONSTRUCTION—											
Construction and Repair of Buildings	2	2	3	7
Construction Works and Maintenance (other than Buildings)	1	1
Total, Group D	3	2	3	8

(a) See note (a) to Table 24.

32. NEW SOUTH WALES.—FEMALES in the WORK FORCE NOT AT WORK^(a) at the time of the Census, classified by CAUSE in conjunction with INDUSTRY—continued.

INDUSTRY.	CAUSE.										Total.
	Unable to Secure Employment.	Temporarily Laid Off.	Sickness.	Accident.	Industrial Dispute.	Voluntarily Unemployed.	Changing Jobs.	Resting.	Other Causes.	Not Stated.	
E. TRANSPORT AND STORAGE—											
Transport, undefined	1	
Road Transport and Storage ..	3	3	2	2	6	1	..	
Shipping ..	1	2	3	3	1	..	
Loading and Discharging Vessels	1	
Rail Transport ..	2	..	6	1	4	..	1	
Air Transport	2	2	
Total, Group E ..	6	6	13	2	1	15	2	2	
F. COMMUNICATION ..	4	5	15	2	21	3	2	
G. FINANCE AND PROPERTY—											
Banking	2	3	10	1	2	
Insurance ..	4	1	12	2	..	1	..	9	1	1	
Other—Offices, Agencies, &c. ..	5	2	3	1	12	1	..	
Total, Group G ..	9	5	18	3	..	1	..	31	3	3	
H. COMMERCE—											
Inadequately Defined	1	1	1	..	1	..	2	
Wholesale Trade (other than Livestock and Primary Produce Dealing, &c.) ..	9	15	21	1	2	31	1	4	
Livestock and Primary Produce Dealing, &c. ..	1	1	1	3	
Retail Trade ..	78	65	150	12	..	1	5	239	10	27	
Total, Group H ..	88	82	173	14	..	2	7	275	11	31	
I. PUBLIC AUTHORITY (N.E.I.) AND PROFESSIONAL ACTIVITIES—											
Public Authority Activities, n.e.i. ..	10	4	18	2	..	1	..	21	2	3	
Defence: Civilian Employees ..	4	..	1	7	..	1	
Law, Order and Public Safety ..	4	1	2	2	1	1	
Religion and Social Welfare	2	4	8	
Health, Hospitals, &c. ..	24	73	124	5	..	3	3	391	17	28	
Education ..	8	10	24	31	5	1	
Other Professional ..	2	1	5	5	
Total, Group I ..	52	91	178	7	..	4	3	465	25	34	
J. AMUSEMENT, HOTELS, CAFES, PERSONAL SERVICE, ETC.—											
Amusement, Sport and Recreation ..	10	12	15	5	26	3	2	
Hotels, Cafés, Personal Service, &c. ..	144	176	260	16	..	3	3	458	16	41	
Total, Group J ..	154	188	275	21	..	3	3	484	19	43	
L. INDUSTRY INADEQUATELY DEFINED ..	59	36	93	5	1	5	4	158	7	24	
M. INDUSTRY NOT STATED ..	371	293	724	29	1	5	14	748	30	90	
GRAND TOTAL ..	836	885	1,866	102	9	23	34	2,579	117	294	

(a) See note (a) to Table 24.

33. VICTORIA.—MALES in the WORK FORCE NOT AT WORK^(a) at the time of the Census, classified by CAUSE in conjunction with INDUSTRY: Census, 30th June, 1947.

(Exclusive of full-blood Aborigines.)

INDUSTRY.	CAUSE.										Total.
	Unable to Secure Employment.	Temporarily Laid Off.	Sickness.	Accident.	Industrial Dispute.	Voluntarily Unemployed.	Changing Jobs.	Resting.	Other Causes.	Not Stated.	
A. PRIMARY PRODUCTION—											
Fishing	3	17	5	1	..	13	2	1	42
Hunting and Trapping	9	9	6	2	17	1	2	46
Agriculture, Grazing and Dairying—											
Agriculture and Mixed Farming	113	171	120	27	4	2	11	252	29	24	753
Grazing	23	74	30	9	103	7	7	253
Dairying	28	47	34	3	1	95	7	8	223
Pig Farming	1	4	5
Poultry Farming	1	5	11	1	10	1	..	29
Beekeeping	1	2	3
Other	5	7	1	1	2	1	1	18
Total, Agriculture, &c.	171	304	197	40	4	2	13	468	45	40	1,284
Forestry	15	37	34	19	33	1	11	150
Total, Group A	198	367	242	61	4	3	13	531	49	54	1,522
B. MINING AND QUARRYING—											
Mining	27	17	22	10	2	48	5	3	134
Quarrying	1	4	4	8	6	..	1	24
Total, Group B	28	21	26	18	2	54	5	4	158
C. MANUFACTURING—											
Inadequately Defined	12	3	9	2	12	1	3	42
Manufacture relating to Cement, Bricks, Glass, Stone, Coke, Oil, &c.	16	17	27	9	25	3	3	100
Founding, Engineering and Metalworking (including Shipbuilding)	123	124	220	58	12	2	7	288	34	31	899
Manufacture, Assembly and Repair of Vehicles, Parts and Accessories	15	28	47	8	1	..	2	51	6	6	164
Manufacture of Textile and Fibrous Materials (not dress)	38	38	44	9	2	43	6	7	187
Manufacture of Clothing	16	15	26	3	1	..	2	41	5	7	116
Boot and Shoe Making (other than rubber), Accessories and Repairing	15	16	44	3	1	42	2	5	128
Manufacture of Food and Drink	65	81	105	23	4	..	2	156	10	25	471
Tobacco Manufacture	1	2	6	2	3	14
Manufacture of Furniture, Fittings (not metal), Woodworking, Basketware, &c.	40	45	61	25	64	7	13	255
Paper, Printing, Bookbinding and Photography	17	17	27	8	2	44	6	3	124
Manufacture of Paints, Non-mineral Oils, Grease	4	6	6	1	2	..	3	22
Manufacture of Chemicals, Dyes, &c.	10	13	17	8	11	4	2	65
Manufacture of Explosives	2	..	2	1	5
Jewellery, Watchmaking, Electroplating and Minting	3	4	8	1	1	..	1	5	4	1	28
Preparation of Skins and Leather, Manufacture of Goods of Leather and Leather Substitutes (not clothing or footwear)	9	12	19	1	15	1	2	59
Manufacture of Rubber Goods	6	4	8	6	11	..	2	37
Manufacture of Musical, Surgical and Scientific Instruments and Apparatus	3	4	6	1	..	14
Manufacture of Plastic Products	4	..	2	2	1	6	3	..	18
Other Manufacture	1	..	4	2	3	1	..	11
Gas and Electricity	7	6	20	10	..	1	1	11	1	3	60
Total, Group C	404	434	706	182	23	3	17	839	95	116	2,819

(a) See note (b) to Table 24.

33. VICTORIA.—MALES in the WORK FORCE NOT AT WORK^(a) at the time of the Census, classified by CAUSE in conjunction with INDUSTRY—continued.

INDUSTRY.	CAUSE.										Total.
	Unable to Secure Employment.	Temporarily Laid Off.	Sickness.	Accident.	Industrial Dispute.	Voluntarily Unemployed.	Changing Jobs.	Resting.	Other Causes.	Not Stated.	
D. BUILDING AND CONSTRUCTION—											
Inadequately Defined	1	..	1	2
Construction and Repair of Buildings	111	176	174	40	2	2	6	242	51	19	823
Construction Works and Maintenance (other than buildings)	41	81	75	25	2	2	2	69	10	3	310
Total, Group D	153	257	250	65	4	4	8	311	61	22	1,135
E. TRANSPORT AND STORAGE—											
Transport, undefined	14	8	8	3	9	..	1	43
Road Transport and Storage	69	76	104	20	2	1	1	122	11	15	421
Shipping	30	41	19	8	1	..	1	70	12	2	184
Loading and Discharging Vessels	8	11	28	25	1	..	1	17	1	5	97
Rail Transport	16	11	23	7	17	..	1	75
Air Transport	4	4	5	1	1	3	2	..	20
Total, Group E	141	151	187	64	4	1	4	238	26	24	840
F. COMMUNICATION	7	1	7	3	1	7	..	1	27
G. FINANCE AND PROPERTY—											
Banking	2	..	6	2	..	2	12
Insurance	5	4	19	1	11	..	1	41
Other—Offices, Agencies, &c.	13	2	6	2	12	2	4	41
Total, Group G	20	6	31	3	25	2	7	94
H. COMMERCE—											
Inadequately Defined	6	5	6	1	1	9	..	1	29
Wholesale Trade (other than Livestock and Primary Produce Dealing, &c.)	48	48	59	11	2	85	7	10	270
Livestock and Primary Produce Dealing, &c.	18	28	21	4	1	..	1	40	4	5	122
Retail Trade	142	103	172	21	2	1	6	293	34	25	799
Total, Group H	214	184	258	37	3	1	10	427	45	41	1,220
I. PUBLIC AUTHORITY (N.E.I.) AND PROFESSIONAL ACTIVITIES—											
Public Authority Activities, n.e.i.	21	7	13	3	2	18	2	1	67
Defence: Civilian Employees	15	3	10	1	5	2	1	37
Law, Order and Public Safety	1	1	3	1	..	1	..	2	9
Religion and Social Welfare	1	..	2	3	..	1	7
Health, Hospitals, &c.	14	9	18	2	1	..	2	21	5	2	74
Education	3	3	7	8	21
Other Professional	10	3	6	1	1	9	3	2	35
Total, Group I	65	26	59	7	1	1	5	65	12	9	250
J. AMUSEMENT, HOTELS, CAFÉS, PERSONAL SERVICE, ETC.—											
Amusement, Sport and Recreation	34	23	28	6	1	49	2	9	152
Hotels, Cafés, Personal Service, &c.	85	88	156	17	1	..	3	227	14	31	622
Total, Group J	119	111	184	23	2	..	3	276	16	40	774
K. OTHER INDUSTRIES	2	2
L. INDUSTRY INADEQUATELY DEFINED	316	177	234	45	5	1	8	332	34	52	1,204
M. INDUSTRY NOT STATED	946	571	965	136	18	5	38	862	97	155	3,793
GRAND TOTAL	2,611	2,306	3,149	644	66	19	107	3,969	442	525	13,838

(a) See note (a) to Table 24.

34. VICTORIA.—FEMALES in the WORK FORCE NOT AT WORK^(a) at the time of the Census, classified by CAUSE in conjunction with INDUSTRY: Census, 30th June, 1947.

(Exclusive of full-blood Aboriginals.)

INDUSTRY.	CAUSE.										Total.
	Unable to Secure Employment.	Temporarily Laid Off.	Sickness.	Accident.	Industrial Dispute.	Voluntarily Unemployed.	Changing Jobs.	Resting.	Other Causes.	Not Stated.	
A. PRIMARY PRODUCTION—											
Agriculture, Grazing and Dairying—											
Agriculture and Mixed Farming	1	2	2	7	2	..	14
Grazing	1	1	2
Dairying	1	..	2	4	7
Poultry Farming	1	1
Other	1	1
Total, Group A	2	3	4	14	2	..	25
C. MANUFACTURING—											
Inadequately Defined Manufacture relating to Cement, Bricks, Glass, Stone, Coke, Oil, &c.	1	2	..	1	4
Founding, Engineering and Metalworking (including Shipbuilding)	7	7	20	3	1	20	5	3	66
Manufacture, Assembly and Repair of Vehicles, Parts and Accessories	2	4	1	2	2	..	11
Manufacture of Textile and Fibrous Materials (not dress)	8	23	48	7	1	1	..	43	2	7	140
Manufacture of Clothing	14	54	138	5	2	149	20	25	407
Boot and Shoe Making (other than rubber), Accessories and Repairing	4	14	15	19	..	2	54
Manufacture of Food and Drink	7	26	22	3	2	..	1	47	2	5	115
Tobacco Manufacture	1	6	1	1	9
Manufacture of Furniture, Fittings (not metal), Woodworking, Basketware, &c.	2	1	1	1	5
Paper, Printing, Bookbinding and Photography	3	2	19	1	14	1	1	41
Manufacture of Paints, Non-mineral Oils, Grease	2	1	..	1	4
Manufacture of Chemicals, Dyes, &c.	1	2	2	2	3	2	..	12
Manufacture of Explosives	2	1	1	4
Jewellery, Watchmaking, Electroplating and Minting	2	1	1	4
Preparation of Skins and Leather, Manufacture of Goods of Leather and Leather Substitutes (not clothing or footwear)	1	2	..	1	4	1	..	9
Manufacture of Rubber Goods	1	3	2	6
Manufacture of Musical, Surgical and Scientific Instruments and Apparatus	2	..	1	3
Manufacture of Plastic Products	1	2	1	1	5
Other Manufacture	2	4	1	5	..	1	13
Gas and Electricity	1	1	..	6
Total, Group C	49	140	301	25	6	1	5	330	38	51	946
D. BUILDING AND CONSTRUCTION—											
Construction and Repair of Buildings	2	2
Construction Works and Maintenance (other than buildings)	1	1
Total, Group D	3	3
E. TRANSPORT AND STORAGE—											
Road Transport and Storage	1	3	6	2	12
Shipping	3	3
Loading and Discharging Vessels
Rail Transport	2	1	3	8
Air Transport	1	..	1	1	..	2	3
Total, Group E	2	5	8	9	..	2	26

(a) See note (a) to Table 24.

34. VICTORIA.—FEMALES in the WORK FORCE NOT AT WORK^(a) at the time of the Census, classified by CAUSE in conjunction with INDUSTRY—continued.

INDUSTRY.	CAUSE.										Total.
	Unable to Secure Employment.	Temporarily Laid Off.	Sickness.	Accident.	Industrial Dispute.	Voluntarily Unemployed.	Changing Jobs.	Resting.	Other Causes.	Not Stated.	
F. COMMUNICATION	2	3	10	13	4	2	34
G. FINANCE AND PROPERTY—											
Banking	1	2	2	6	1	2	14
Insurance	1	..	7	6	..	1	15
Other—Offices, Agencies, &c.	..	1	4	3	..	1	9
Total, Group G	2	3	13	15	1	4	38
H. COMMERCE—											
Inadequately Defined ..	2	3	2	4	..	1	12
Wholesale Trade (other than Livestock and Primary Produce Dealing, &c.) ..	4	21	13	17	1	4	60
Livestock and Primary Produce Dealing, &c. ..	1	1	4	1	..	7
Retail Trade	18	35	80	4	1	151	12	14	315
Total, Group H	25	59	95	5	1	176	14	19	394
I. PUBLIC AUTHORITY (N.E.I.) AND PROFESSIONAL ACTIVITIES—											
Public Authority Activities, n.e.i.	3	4	15	1	..	19	1	1	44
Defence: Civilian Employees	1	3	2	9	15
Law, Order and Public Safety	2	2	5	7	16
Religion and Social Welfare	1	1	2	1	8	13
Health, Hospitals, &c. ..	12	68	94	6	..	2	4	279	18	10	493
Education	5	4	16	2	..	1	..	18	4	..	50
Other Professional	2	2	3	7	..	1	15
Total, Group I	26	84	137	9	..	4	4	347	23	12	646
J. AMUSEMENT, HOTELS, CAFES, PERSONAL SERVICE, ETC.—											
Amusement, Sport and Recreation	3	3	10	21	..	4	41
Hotels, Cafés, Personal Service, &c.	51	70	112	7	..	2	1	305	15	27	590
Total, Group J	54	73	122	7	..	2	1	326	15	31	631
L. INDUSTRY INADEQUATELY DEFINED	26	23	45	1	1	1	..	92	6	12	207
M. INDUSTRY NOT STATED	144	158	314	41	1	3	10	477	35	58	1,241
GRAND TOTAL	332	551	1,049	88	8	11	21	1,802	138	191	4,191

(a) See note (a) to Table 24.

35. QUEENSLAND.—MALES in the WORK FORCE NOT AT WORK^(a) at the time of the Census, classified by CAUSE in conjunction with INDUSTRY: Census, 30th June, 1947.

(Exclusive of full-blood Aboriginals.)

INDUSTRY.	CAUSE.										Total.
	Unable to Secure Employment.	Temporarily Laid Off.	Sickness.	Accident.	Industrial Dispute.	Voluntarily Unemployed.	Changing Jobs.	Resting.	Other Causes.	Not Stated.	
A. PRIMARY PRODUCTION—											
Fishing	25	38	17	1	..	2	..	22	5	4	114
Hunting and Trapping	4	10	6	2	12	1	..	35
Agriculture, Grazing and Dairying—											
Agriculture and Mixed Farming	360	503	159	40	3	1	5	312	23	56	1,462
Grazing	267	546	89	34	4	1	3	376	27	39	1,386
Dairying	44	51	45	6	..	1	..	114	13	7	281
Pig Farming	2	1	2	..	1	6
Poultry Farming	3	6	5	14
Other	12	15	5	15	..	1	48
Total, Agriculture, &c.	683	1,120	305	80	7	3	8	824	63	104	3,197
Forestry	25	38	17	12	1	39	1	8	141
Total, Group A	737	1,206	345	95	8	5	8	897	70	116	3,487
B. MINING AND QUARRYING—											
Mining	51	44	36	19	1	..	2	40	7	10	210
Quarrying	1	3	1	2	2	..	9
Total, Group B	52	47	37	19	1	..	2	42	9	10	219
C. MANUFACTURING—											
Inadequately Defined	13	2	4	3	1	4	..	1	28
Manufacture relating to Cement, Bricks, Glass, Stone, Coke, Oil, &c.	9	16	9	5	7	1	2	49
Founding, Engineering and Metalworking (including Shipbuilding)	139	83	57	33	2	4	2	86	13	22	441
Manufacture, Assembly and Repair of Vehicles, Parts and Accessories	48	19	21	9	3	20	10	..	130
Manufacture of Textile and Fibrous Materials (not dress)	12	5	4	5	26
Manufacture of Clothing	16	7	9	1	7	1	..	41
Boot and Shoe Making (other than rubber), Accessories and Repairing	16	6	17	1	7	..	1	48
Manufacture of Food and Drink	240	355	129	33	8	..	1	167	22	23	978
Tobacco Manufacture	2	2
Manufacture of Furniture, Fittings (not metal), Woodworking, Basketware, &c.	53	51	52	26	..	2	1	40	16	13	254
Paper, Printing, Bookbinding and Photography	20	14	12	6	..	3	2	21	..	3	81
Manufacture of Paints, Non-mineral Oils, Grease	1	1	1	4	7
Manufacture of Chemicals, Dyes, &c.	3	..	2	1	1	..	7
Manufacture of Explosives	1	1
Jewellery, Watchmaking, Electroplating and Minting	3	4	6	3	16
Preparation of Skins and Leather, Manufacture of Goods of Leather and Leather Substitutes (not clothing or footwear)	3	9	10	1	1	9	1	1	35
Manufacture of Rubber Goods	15	1	6	1	1	1	1	..	26
Manufacture of Musical, Surgical and Scientific Instruments and Apparatus	3	..	2	1	6
Manufacture of Plastic Products	1	1
Other Manufacture	4	..	4	1	9
Gas and Electricity	9	4	8	5	1	7	..	2	36
Total, Group C	609	576	354	125	11	9	13	391	66	68	2,222

(a) See note (a) to Table 24.

35. QUEENSLAND.—MALES in the WORK FORCE NOT AT WORK^(a) at the time of the Census, classified by CAUSE in conjunction with INDUSTRY—continued.

INDUSTRY.	CAUSE.										Total.
	Unable to Secure Employment.	Temporarily Laid Off.	Sickness.	Accident.	Industrial Dispute.	Voluntarily Unemployed.	Changing Jobs.	Resting.	Other Causes.	Not Stated.	
D. BUILDING AND CONSTRUCTION—											
Inadequately Defined	1	..	1
Construction and Repair of Buildings	155	175	96	35	2	1	2	132	42	15	655
Construction Works and Maintenance (other than buildings)	213	174	88	42	4	1	4	82	10	30	648
Total, Group D	368	349	184	77	6	2	6	214	53	45	1,304
E. TRANSPORT AND STORAGE—											
Transport, undefined	28	6	9	2	3	1	..	49
Road Transport and Storage	123	68	54	23	..	1	2	78	5	5	359
Shipping	51	59	31	10	1	41	3	5	201
Loading and Discharging Vessels	18	64	38	19	23	6	9	177
Rail Transport	30	9	25	9	..	1	..	16	2	6	98
Air Transport	13	3	1	1	8	26
Total, Group E	263	209	158	63	..	2	4	169	17	25	910
F. COMMUNICATION	7	2	6	2	3	3	..	3	26
G. FINANCE AND PROPERTY—											
Banking	5	1	2	3	..	1	12
Insurance	8	2	4	1	4	..	1	20
Other—Offices, Agencies, &c.	3	1	3	5	1	..	13
Total, Group G	16	4	9	1	12	1	2	45
H. COMMERCE—											
Inadequately Defined	10	3	6	1	1	6	1	..	28
Wholesale Trade (other than Livestock and Primary Produce Dealing, &c.)	104	38	43	14	1	1	..	36	8	3	248
Livestock and Primary Produce Dealing, &c.	29	46	10	2	1	21	2	3	114
Retail Trade	225	85	130	14	..	6	2	223	38	21	744
Total, Group H	368	172	189	31	1	7	4	286	49	27	1,134
I. PUBLIC AUTHORITY (N.E.I.) AND PROFESSIONAL ACTIVITIES—											
Public Authority Activities, n.e.i.	39	11	12	1	2	7	4	1	77
Defence: Enlisted Personnel	1	1
Civilian Employees	37	6	7	4	1	7	4	3	69
Law, Order and Public Safety	4	2	6	2	..	2	16
Religion and Social Welfare	3	2	1	6
Health, Hospitals, &c.	22	7	14	3	1	14	1	5	67
Education	5	3	4	1	3	1	1	18
Other Professional	7	1	2	1	2	1	..	14
Total, Group I	117	33	46	9	1	..	4	35	11	12	268
J. AMUSEMENT, HOTELS, CAFES, PERSONAL SERVICE, ETC.—											
Amusement, Sport and Recreation	53	30	20	7	1	21	9	3	144
Hotels, Cafés, Personal Service, &c.	133	64	98	10	4	2	1	137	13	16	478
Total, Group J	186	94	118	17	4	2	2	158	22	19	622
L. INDUSTRY INADEQUATELY DEFINED	558	156	169	42	4	1	4	176	31	30	1,171
M. INDUSTRY NOT STATED	1,401	482	691	104	5	9	9	482	91	117	3,391
GRAND TOTAL	4,682	3,330	2,306	585	41	37	59	2,865	420	474	14,799

(a) See note (a) to Table 24.

36. QUEENSLAND.—FEMALES in the WORK FORCE NOT AT WORK^(a) at the time of the Census, classified by CAUSE in conjunction with INDUSTRY: Census, 30th June, 1947.

(Exclusive of full-blood Aborigines.)

INDUSTRY.	CAUSE.										Total.
	Unable to Secure Employment.	Temporarily Laid Off.	Sickness.	Accident.	Industrial Dispute.	Voluntarily Unemployed.	Changing Jobs.	Resting.	Other Causes.	Not Stated.	
A. PRIMARY PRODUCTION—											
Agriculture, Grazing and Dairying—											
Agriculture and Mixed Farming	2	4	2	3	11
Grazing	1	2	3	6	..	1	13
Dairying	1	1	1	1	..	4
Poultry Farming	1	1
Total, Group A	4	7	6	10	1	1	29
C. MANUFACTURING—											
Inadequately Defined Manufacture relating to Cement, Bricks, Glass, Stone, Coke, Oil, &c. .. .	1	2	1	2	6
Founding, Engineering and Metalworking (including Shipbuilding)	2	1	3	5	11
Manufacture, Assembly and Repair of Vehicles, Parts and Accessories	1	1	1	3
Manufacture of Textile and Fibrous Materials (not dress)	1	..	1	1	4	7
Manufacture of Clothing	28	35	51	2	2	55	8	14	195
Boot and Shoe Making (other than rubber), Accessories and Repairing	3	..	4	1	..	11	..	1	20
Manufacture of Food and Drink	7	38	5	1	2	18	5	3	79
Tobacco Manufacture	1	1
Manufacture of Furniture, Fittings (not metal), Woodworking, Basketware, &c.	1	2	..	1	4
Paper, Printing, Bookbinding and Photography	2	7	11	1	..	4	1	1	27
Manufacture of Paints, Non-mineral Oils, Grease	1	1	2
Manufacture of Chemicals, Dyes, &c.	1	1
Preparation of Skins and Leather, Manufacture of Goods of Leather and Leather Substitutes (not clothing or footwear)	1	1
Manufacture of Rubber Goods	1	1	2
Manufacture of Plastic Products	1	1
Other Manufacture	1	1
Gas and Electricity	1	1
Total, Group C	43	86	79	9	..	3	4	103	14	22	363
D. BUILDING AND CONSTRUCTION—											
Construction Works and Maintenance (other than buildings)	1	1
E. TRANSPORT AND STORAGE—											
Road Transport and Storage	3	1	4
Shipping	1	1	2
Rail Transport	4	2	2	8
Total, Group E	1	4	5	4	14
F. COMMUNICATION	3	8	6	1	1	13	2	1	35
G. FINANCE AND PROPERTY—											
Banking	1	2	..	1	4
Insurance	1	..	5	1	7
Other—Offices, Agencies, &c.	1	1	..	1	3
Total, Group G	3	..	5	4	..	2	14

(a) See note (a) to Table 24.

36. QUEENSLAND.—FEMALES in the WORK FORCE NOT AT WORK^(a) at the time of the Census, classified by CAUSE in conjunction with INDUSTRY—continued.

INDUSTRY.	CAUSE.										Total.
	Unable to Secure Employment.	Temporarily Laid Off.	Sickness.	Accident.	Industrial Dispute.	Voluntarily Unemployed.	Changing Jobs.	Resting.	Other Causes.	Not Stated.	
H. COMMERCE—											
Wholesale Trade (other than Livestock and Primary Produce Dealing, &c.) ..	3	8	7	1	7	2	3	31
Livestock and Primary Produce Dealing, &c.	1	3	4
Retail Trade ..	60	34	54	2	..	2	..	80	9	8	249
Total, Group H ..	63	42	62	2	..	2	1	90	11	11	284
I. PUBLIC AUTHORITY (N.E.I.) AND PROFESSIONAL ACTIVITIES—											
Public Authority Activities, n.e.i. ..	4	9	10	1	7	4	2	37
Defence: Civilian Employees ..	1	2	2	5	2	..	12
Law, Order and Public Safety	2	1	3
Religion and Social Welfare ..	2	2	3	3	10
Health, Hospitals, &c. ..	16	50	55	3	1	164	12	16	317
Education ..	6	6	14	1	..	1	..	19	2	1	50
Other Professional	1	3	2	..	1	7
Total, Group I ..	29	70	89	4	..	1	2	201	20	20	436
J. AMUSEMENT, HOTELS, CAFES, PERSONAL SERVICE, ETC.—											
Amusement, Sport and Recreation ..	5	2	6	9	2	..	24
Hotels, Cafés, Personal Service, &c. ..	132	116	123	8	2	309	12	24	726
Total, Group J ..	137	118	129	8	2	318	14	24	750
L. INDUSTRY INADEQUATELY DEFINED ..	31	10	27	53	3	6	130
M. INDUSTRY NOT STATED ..	226	151	214	14	3	3	4	304	15	55	989
GRAND TOTAL ..	540	496	623	37	3	10	14	1,100	80	142	3,045

(a) See note (a) to Table 24.

37. SOUTH AUSTRALIA.—MALES in the WORK FORCE NOT AT WORK^(a) at the time of the Census, classified by CAUSE in conjunction with INDUSTRY: Census, 30th June, 1947.

(Exclusive of full-blood Aboriginals.)

INDUSTRY.	CAUSE.										Total.
	Unable to Secure Employment.	Temporarily Laid Off.	Sickness.	Accident.	Industrial Dispute.	Voluntarily Unemployed.	Changing Jobs.	Resting.	Other Causes.	Not Stated.	
A. PRIMARY PRODUCTION—											
Fishing	6	7	5	1	17	2	4	42
Hunting and Trapping ..	6	8	3	5	..	1	23
Agriculture, Grazing and Dairying—											
Agricultural and Mixed Farming	43	80	53	14	..	2	3	87	6	13	301
Grazing	11	42	11	5	1	77	2	12	161
Dairying	10	6	13	1	18	..	2	50
Poultry Farming	1	1	7	..	2	11
Beekeeping	1	2	3
Other	5	5
Total, Agriculture, &c.	65	135	77	19	..	2	5	191	8	29	531
Forestry	2	3	6	3	9	1	1	25
Total, Group A	79	153	91	23	..	2	5	222	11	35	621
B. MINING AND QUARRYING—											
Mining	6	2	5	1	8	2	2	26
Quarrying	1	1	2	1	5
Total, Group B	7	3	7	1	8	2	3	31
C. MANUFACTURING—											
Inadequately Defined ..	7	1	3	2	6	2	2	23
Manufacture relating to Cement, Bricks, Glass, Stone, Coke, Oil, &c. ..	3	7	5	3	6	1	2	27
Founding, Engineering and Metalworking (including Shipbuilding)	50	37	77	18	15	1	2	63	4	9	276
Manufacture, Assembly and Repair of Vehicles, Parts and Accessories	22	15	49	11	29	2	8	136
Manufacture of Textile and Fibrous Materials (not dress)	4	3	7	3	17
Manufacture of Clothing ..	4	..	4	7	..	1	16
Boot and Shoe Making (other than rubber), Accessories and Repairing	7	1	11	5	24
Manufacture of Food and Drink	23	21	40	5	..	1	..	51	6	8	155
Tobacco Manufacture	1	1
Manufacture of Furniture, Fittings (not metal), Woodworking, Basketware, &c. ..	5	12	17	11	1	15	3	3	67
Paper, Printing, Bookbinding and Photography	5	1	9	1	..	1	..	8	2	4	31
Manufacture of Paints, Non-mineral Oils, Grease	1	2	1	4
Manufacture of Chemicals, Dyes, &c.	21	8	5	3	4	..	3	44
Jewellery, Watchmaking, Electroplating and Minting ..	4	2	4	1	..	1	..	1	13
Preparation of Skins and Leather, Manufacture of Goods of Leather and Leather Substitutes (not clothing or footwear) ..	1	1	1	1	2	..	1	7
Manufacture of Rubber Goods	1	2	2	..	5
Manufacture of Musical, Surgical and Scientific Instruments and Apparatus	3	1	4
Manufacture of Plastic Products	1	1
Other Manufacture	3	..	1	1	5
Gas and Electricity	3	2	7	2	4	18
Total, Group C	164	114	245	58	15	4	3	207	22	42	874

(a) See note (a) to Table 24.

37. SOUTH AUSTRALIA.—MALES in the WORK FORCE NOT AT WORK^(a) at the time of the Census, classified by CAUSE in conjunction with INDUSTRY—continued.

INDUSTRY.	CAUSE.										Total.
	Unable to Secure Employment.	Temporarily Laid Off.	Sickness.	Accident.	Industrial Dispute.	Voluntarily Unemployed.	Changing Jobs.	Resting.	Other Causes.	Not Stated.	
D. BUILDING AND CONSTRUCTION—											
Construction and Repair of Buildings	28	38	62	10	1	54	8	10	211
Construction Works and Maintenance (other than buildings)	14	24	22	7	..	1	..	21	1	10	100
Total, Group D	42	62	84	17	..	1	1	75	9	20	311
E. TRANSPORT AND STORAGE—											
Transport, undefined	4	3	2	9
Road Transport and Storage	18	33	43	8	4	30	1	4	141
Shipping	21	22	17	5	3	29	4	6	107
Loading and Discharging Vessels	7	23	16	8	1	11	1	5	72
Rail Transport	3	2	17	6	18	2	2	50
Air Transport	1	1	2
Total, Group E	53	83	94	27	3	..	5	91	8	17	381
F. COMMUNICATION	5	..	3	1	4	13
G. FINANCE AND PROPERTY—											
Banking	1	1	..	1	3
Insurance	4	2	2	3	1	2	14
Other—Offices, Agencies, &c.	3	..	1	3	7
Total, Group G	7	2	4	7	1	3	24
H. COMMERCE—											
Inadequately Defined	6	1	3	1	..	1	12
Wholesale Trade (other than Livestock and Primary Produce Dealing, &c.)	16	14	20	2	2	16	4	3	77
Livestock and Primary Produce Dealing, &c.	7	18	9	5	15	..	2	56
Retail Trade	55	25	64	5	..	2	..	73	1	10	235
Total, Group H	84	58	96	12	..	2	2	105	5	16	380
I. PUBLIC AUTHORITY (N.E.I.) AND PROFESSIONAL ACTIVITIES—											
Public Authority Activities, n.e.i.	9	..	7	1	..	4	1	1	23
Defence: Civilian Employees	4	..	2	1	2	..	1	10
Law, Order and Public Safety	1	..	2	3
Religion and Social Welfare	4	1	4	..	2	11
Health, Hospitals, &c.	5	5	6	1	3	1	1	22
Education	2	4	2	1	..	9
Other Professional	4	..	3	2	9
Total, Group I	23	11	25	2	..	1	..	17	3	5	87
J. AMUSEMENT, HOTELS, CAFES, PERSONAL SERVICE, ETC.—											
Amusement, Sport and Recreation	5	14	8	1	22	2	2	54
Hotels, Cafés, Personal Service, &c.	33	21	50	4	53	1	12	174
Total, Group J	38	35	58	5	75	3	14	228
L. INDUSTRY INADEQUATELY DEFINED	134	67	77	12	..	1	4	78	12	26	411
M. INDUSTRY NOT STATED	267	162	250	27	..	4	11	232	24	64	1,041
GRAND TOTAL	903	750	1,034	185	18	15	31	1,121	100	245	4,402

(a) See note (a) to Table 24.

38. SOUTH AUSTRALIA.—FEMALES in the WORK FORCE NOT AT WORK^(a) at the time of the Census, classified by CAUSE in conjunction with INDUSTRY: Census, 30th June, 1947.

(Exclusive of full-blood Aborigines.)

INDUSTRY.	CAUSE.										Total.
	Unable to Secure Employment.	Temporarily Laid Off.	Sickness.	Accident.	Industrial Dispute.	Voluntarily Unemployed.	Changing Jobs.	Resting.	Other Causes.	Not Stated.	
A. PRIMARY PRODUCTION—											
Agriculture and Mixed Farming	1	2	3	1	7
Grazing	1	1	2
Dairying	1	1
Total, Group A ..	1	2	3	3	1	10
C. MANUFACTURING—											
Inadequately Defined	2	3	6	2	..	13
Founding, Engineering and Metalworking (including Shipbuilding) ..	4	1	5	1	9	20
Manufacture, Assembly and Repair of Vehicles, Parts and Accessories ..	1	2	3	1	7
Manufacture of Textile and Fibrous Materials (not dress)	2	3	1	..	2	8
Manufacture of Clothing ..	6	12	17	1	27	1	5	69
Boot and Shoe Making (other than rubber), Accessories and Repairing ..	1	2	2	1	1	..	7
Manufacture of Food and Drink	1	7	7	1	9	..	2	27
Manufacture of Furniture, Fittings (not metal), Woodworking, Basketware, &c.	1	1
Paper, Printing, Bookbinding and Photography	2	1	7	..	1	11
Manufacture of Chemicals, Dyes, &c.	2	1	1	..	4
Manufacture of Rubber Goods	1	1
Total, Group C ..	13	28	45	3	1	62	5	11	168
D. BUILDING AND CONSTRUCTION—											
Construction and Repair of Buildings	1	1
E. TRANSPORT AND STORAGE—											
Road Transport and Storage	1	1	1	..	3
Shipping	2	2
Rail Transport	2	2
Air Transport	1	1
Total, Group E	3	1	3	1	..	8
F. COMMUNICATION											
..	4	1	3	..	1	9
G. FINANCE AND PROPERTY—											
Banking	1	..	2	1	4
Insurance	1	2	4	7
Other—Offices, Agencies, &c. ..	3	..	1	4
Total, Group G ..	5	2	7	1	15
H. COMMERCE—											
Inadequately Defined	1	1
Wholesale Trade (other than Livestock and Primary Produce Dealing, &c.) ..	5	3	2	6	..	1	17
Livestock and Primary Produce Dealing, &c.	1	2	..	1	4
Retail Trade	13	9	29	3	..	1	..	37	5	6	103
Total, Group H ..	18	12	32	3	..	1	..	46	5	8	125

(a) See note (a) to Table 24.

38. SOUTH AUSTRALIA.—FEMALES in the WORK FORCE NOT AT WORK^(a) at the time of the Census, classified by CAUSE in conjunction with INDUSTRY—continued.

INDUSTRY.	CAUSE.										Total.
	Unable to Secure Employment.	Temporarily Laid Off.	Sickness.	Accident.	Industrial Dispute.	Voluntarily Unemployed.	Changing Jobs.	Resting.	Other Causes.	Not Stated.	
I. PUBLIC AUTHORITY (N.E.I.) AND PROFESSIONAL ACTIVITIES—											
Public Authority Activities, n.e.i.	5	1	5	11
Defence: Civilian Employees	1	1
Law, Order and Public Safety	1	3	..	1	5
Religion and Social Welfare	3	3
Health, Hospitals, &c.	5	14	34	1	..	2	..	100	2	7	165
Education	1	2	11	1	4	2	..	21
Other Professional	2	1	..	1	4
Total, Group I	6	16	53	2	..	2	1	117	4	9	210
J. AMUSEMENT, HOTELS, CAFÉS, PERSONAL SERVICE, ETC.—											
Amusement, Sport and Recreation	1	..	2	2	5
Hotels, Cafés, Personal Service, &c.	27	27	49	1	1	79	1	12	197
Total, Group J	28	27	51	1	1	81	1	12	202
L. INDUSTRY INADEQUATELY DEFINED	4	6	8	3	15	..	2	38
M. INDUSTRY NOT STATED	41	45	73	7	..	1	1	109	6	21	304
GRAND TOTAL	116	141	274	20	..	4	4	441	25	65	1,090

(a) See note (a) to Table 24.

39. WESTERN AUSTRALIA.—MALES in the WORK FORCE NOT AT WORK^(a) at the time of the Census, classified by CAUSE in conjunction with INDUSTRY: Census, 30th June, 1947.

(Exclusive of full-blood Aborigines.)

INDUSTRY.	CAUSE.										Total.
	Unable to Secure Employment.	Temporarily Laid Off.	Sickness.	Accident.	Industrial Dispute.	Voluntarily Unemployed.	Changing Jobs.	Resting.	Other Causes.	Not Stated.	
A. PRIMARY PRODUCTION—											
Fishing	1	19	8	3	3	..	1	10	4	1	50
Hunting and Trapping	1	3	3	6	..	1	14
Agriculture, Grazing and Dairying—											
Agriculture and Mixed Farming	98	87	42	13	1	..	4	104	9	22	380
Grazing	26	35	15	1	46	4	6	133
Dairying	18	18	16	5	19	6	5	87
Pig Farming	1	1
Poultry Farming	3	2	2	1	..	1	..	3	..	2	14
Beekeeping	2	1	1
Other	5	2	5	3	1	4	20
Total, Agriculture, &c.	151	144	80	20	1	1	4	176	20	39	636
Forestry	12	8	7	3	..	1	..	8	2	5	46
Total, Group A	165	174	98	26	4	2	5	200	26	46	746
B. MINING AND QUARRYING—											
Mining	85	58	87	32	1	1	1	65	12	9	351
Quarrying	1	1	2
Total, Group B	85	59	88	32	1	1	1	65	12	9	353
C. MANUFACTURING—											
Inadequately Defined	9	..	2	3	1	1	16
Manufacture relating to Cement, Bricks, Glass, Stone, Coke, Oil, &c.	19	10	4	2	2	37
Founding, Engineering and Metalworking (including Shipbuilding)	60	28	38	13	..	2	..	35	6	5	187
Manufacture, Assembly and Repair of Vehicles, Parts and Accessories	24	8	8	3	1	2	1	47
Manufacture of Textile and Fibrous Materials (not dress)	4	..	1	6	..	2	13
Manufacture of Clothing	4	2	4	1	1	3	15
Boot and Shoe Making (other than rubber), Accessories and Repairing	7	2	2	6	4	..	21
Manufacture of Food and Drink	58	40	18	8	1	..	2	24	1	8	160
Manufacture of Furniture, Fittings (not metal), Woodworking, Basketware, &c.	33	18	18	14	1	12	1	5	102
Paper, Printing, Bookbinding and Photography	13	4	6	6	29
Manufacture of Paints, Non-mineral Oils, Grease	1	1
Manufacture of Chemicals, Dyes, &c.	6	4	3	4	3	1	2	23
Jewellery, Watchmaking, Electroplating and Minting	1	1	1	2	1	6
Preparation of Skins and Leather, Manufacture of Goods of Leather and Leather Substitutes (not clothing or footwear)	3	2	5	..	2	1	13
Manufacture of Rubber Goods	2	1	3
Manufacture of Musical, Surgical and Scientific Instruments and Apparatus	3	3
Manufacture of Plastic Products	1	..	1
Gas and Electricity	4	3	2	1	2	1	..	13
Total, Group C	251	122	112	48	4	2	3	104	18	26	690

(a) See note (a) to Table 24.

39. WESTERN AUSTRALIA.—MALES in the WORK FORCE NOT AT WORK^(a) at the time of the Census, classified by CAUSE in conjunction with INDUSTRY—continued.

INDUSTRY.	CAUSE.										Total.
	Unable to Secure Employment.	Temporarily Laid Off.	Sickness.	Accident.	Industrial Dispute.	Voluntarily Unemployed.	Changing Jobs.	Resting.	Other Causes.	Not Stated.	
D. BUILDING AND CONSTRUCTION—											
Inadequately Defined ..	1	1	2
Construction and Repair of Buildings ..	79	46	42	10	1	1	..	55	10	8	252
Construction Works and Maintenance (other than buildings) ..	61	33	37	17	2	25	2	10	187
Total, Group D ..	141	80	79	27	3	1	..	80	12	18	441
E. TRANSPORT AND STORAGE—											
Transport, undefined ..	7	1	4	2	1	15
Road Transport and Storage ..	82	34	24	6	18	4	8	176
Shipping ..	40	27	12	5	1	22	2	2	111
Loading and Discharging Vessels ..	13	25	12	8	8	5	3	74
Rail Transport ..	19	10	12	7	..	1	..	6	..	3	58
Air Transport ..	4	1	1	1	..	1	8
Total, Group E ..	165	98	65	28	..	1	1	56	11	17	442
F. COMMUNICATION ..	5	..	2	1	1	3	12
G. FINANCE AND PROPERTY—											
Banking ..	6	..	1	3	1	..	11
Insurance ..	5	..	7	1	13
Other—Offices, Agencies, &c. ..	5	1	6	12
Total, Group G ..	16	1	8	10	1	..	36
H. COMMERCE—											
Inadequately Defined ..	6	4	1	..	1	12
Wholesale Trade (other than Livestock and Primary Produce Dealing, &c.) ..	45	17	15	3	2	15	97
Livestock and Primary Produce Dealing, &c. ..	35	20	11	1	1	10	..	1	79
Retail Trade ..	119	30	50	11	1	1	1	65	11	8	297
Total, Group H ..	205	71	76	15	4	1	1	91	11	10	485
I. PUBLIC AUTHORITY (N.E.I.) AND PROFESSIONAL ACTIVITIES—											
Public Authority Activities, n.e.i. ..	19	4	1	1	1	1	27
Defence: Enlisted Personnel ..	1	1	4	6
Civilian Employees ..	7	..	4	1	12
Law, Order and Public Safety ..	4	..	2	6
Religion and Social Welfare ..	1	..	1	1	..	3
Health, Hospitals, &c. ..	14	6	9	6	1	1	37
Education ..	2	1	1	2	6
Other Professional ..	7	4	2	1	14
Total, Group I ..	55	16	20	1	13	3	3	111
J. AMUSEMENT, HOTELS, CAFES, PERSONAL SERVICE, ETC.—											
Amusement, Sport and Recreation ..	26	14	12	3	1	7	5	3	71
Hotels, Cafés, Personal Service, &c. ..	108	36	52	3	1	47	5	4	256
Total, Group J ..	134	50	64	6	1	..	1	54	10	7	327
L. INDUSTRY INADEQUATELY DEFINED ..	252	60	74	6	3	4	1	57	9	12	478
M. INDUSTRY NOT STATED ..	625	170	238	31	1	7	8	169	29	51	1,329
GRAND TOTAL ..	2,099	901	924	220	21	20	22	902	142	199	5,450

(a) See note (a) to Table 24.

40. WESTERN AUSTRALIA.—FEMALES in the WORK FORCE NOT AT WORK^(a) at the time of the Census, classified by CAUSE in conjunction with INDUSTRY: Census, 30th June, 1947.

(Exclusive of full-blood Aboriginals.)

INDUSTRY.	CAUSE.										Total.
	Unable to Secure Employment.	Temporarily Laid Off.	Sickness.	Accident.	Industrial Dispute.	Voluntarily Unemployed.	Changing Jobs.	Resting.	Other Causes.	Not Stated.	
A. PRIMARY PRODUCTION—											
Agriculture and Mixed Farming	1	1	1	2	..	2	7
Grazing	1	2	3
Dairying	2	2
Poultry Farming	1	1	2
Total, Group A	1	1	3	1	1	5	..	2	14
B. MINING AND QUARRYING—											
Mining	1	1
C. MANUFACTURING—											
Inadequately Defined	2	2	3	7
Manufacturing relating to Cement, Bricks, Glass, Stone, Coke, Oil, &c. ..	1	1
Founding, Engineering and Metalworking (including Shipbuilding)	1	2	..	1	4
Manufacture of Textile and Fibrous Materials (not dress)	1	1	2	..	1	5
Manufacture of Clothing	14	18	13	..	1	..	1	26	3	3	79
Boot and Shoe Making (other than rubber), Accessories and Repairing	1	2	1	1	..	1	6
Manufacture of Food and Drink	2	6	5	1	12	1	1	28
Tobacco Manufacture	1	..	1	2
Manufacture of Furniture, Fittings (not metal), Woodworking, Basketware, &c.	1	1	2
Paper, Printing, Bookbinding and Photography	2	1	3	4	2	1	13
Manufacture of Paints, Non-mineral Oils, Grease	2	2
Preparation of Skins and Leather, Manufacture of Goods of Leather and Leather Substitutes (not clothing or footwear)	1	1
Gas and Electricity	1	1
Total, Group C	22	29	27	3	1	..	1	54	6	8	151
E. TRANSPORT AND STORAGE—											
Transport, undefined	1	1
Road Transport and Storage	1	1	2	4
Shipping	2	1	..	3
Rail Transport	3	3
Air Transport	1	1	2
Total, Group E	1	5	3	3	1	..	13
F. COMMUNICATION	2	1	1	4	1	..	9
G. FINANCE AND PROPERTY—											
Banking	1	2	4	7
Insurance	1	6	7
Other—Offices, Agencies, &c.	3	1	4
Total, Group G	1	1	5	1	10	18
H. COMMERCE—											
Wholesale Trade (other than Livestock and Primary Produce Dealing, &c.) ..	3	2	1	1	5	1	1	14
Livestock and Primary Produce Dealing, &c.	1	1
Retail Trade	28	14	25	44	5	7	123
Total, Group H	31	16	26	1	1	49	6	8	138

(a) See note (a) to Table 24.

40. WESTERN AUSTRALIA.—FEMALES in the WORK FORCE NOT AT WORK^(a) at the time of the Census, classified by CAUSE in conjunction with INDUSTRY—continued.

INDUSTRY.	CAUSE.										Total.
	Unable to Secure Employment.	Temporarily Laid Off.	Sickness.	Accident.	Industrial Dispute.	Voluntarily Unemployed.	Changing Jobs.	Resting.	Other Causes.	Not Stated.	
I. PUBLIC AUTHORITY (N.E.I.) AND PROFESSIONAL ACTIVITIES—											
Public Authority Activities, n.e.i.	5	..	4	1	4	14
Defence: Civilian Employees	2	2
Law, Order and Public Safety	1	1	2	4
Religion and Social Welfare	1	1	2
Health, Hospitals, &c.	7	21	18	1	..	1	1	60	3	2	114
Education	4	1	7	3	..	3	18
Other Professional	1	1	1	2	1	2	8
Total, Group I	19	24	30	2	..	1	1	74	4	7	162
J. AMUSEMENT, HOTELS, CAFES, PERSONAL SERVICE, ETC.—											
Amusement, Sport and Recreation	3	6	3	..	1	1	..	1	15
Hotels, Cafés, Personal Service, &c.	49	32	46	4	1	..	1	78	6	8	225
Total, Group J	52	38	49	4	2	1	1	79	6	8	240
L. INDUSTRY INADEQUATELY DEFINED	15	2	8	1	15	..	3	44
M. INDUSTRY NOT STATED	95	55	68	1	2	121	9	17	368
GRAND TOTAL	240	172	220	12	3	2	9	414	33	53	1,158

(a) See note (a) to Table 24.

41. TASMANIA.—MALES in the WORK FORCE NOT AT WORK^(a) at the time of the Census, classified by CAUSE in conjunction with INDUSTRY: Census, 30th June, 1947.

(Exclusive of full-blood Aborigines.)

INDUSTRY.	CAUSE.										Total.
	Unable to Secure Employment.	Temporarily Laid Off.	Sickness.	Accident.	Industrial Dispute.	Voluntarily Unemployed.	Changing Jobs.	Resting.	Other Causes.	Not Stated.	
A. PRIMARY PRODUCTION—											
Fishing	6	15	3	6	3	2	35
Hunting and Trapping	1	1	1	..	3
Agriculture, Grazing and Dairying—											
Agriculture and Mixed Farming	28	44	41	4	..	1	..	44	6	4	172
Grazing	9	7	2	1	4	..	1	24
Dairying	6	2	3	5	16
Other	1	1
Total, Agriculture, &c.	43	53	46	5	..	1	..	54	6	5	213
Forestry	3	12	4	2	1	..	1	5	1	1	30
Total, Group A	52	81	54	7	1	1	1	65	11	8	281
B. MINING AND QUARRYING—											
Mining	10	10	18	3	..	1	..	12	..	1	55
Quarrying	1	3	..	1	5
Total, Group B	11	13	18	4	..	1	..	12	..	1	60
C. MANUFACTURING—											
Inadequately Defined Manufacture relating to Cement, Bricks, Glass, Stone, Coke, Oil, &c.	3	2	2	2	..	1	10
Founding, Engineering and Metalworking (including Shipbuilding)	13	13	13	1	..	1	..	15	3	6	65
Manufacture, Assembly and Repair of Vehicles, Parts and Accessories	1	3	4	1	2	1	..	12
Manufacture of Textile and Fibrous Materials (not dress)	3	4	7	1	1	1	..	17
Manufacture of Clothing	1	..	1	2
Boot and Shoe Making (other than rubber), Accessories and Repairing	4	1	..	1	6
Manufacture of Food and Drink	16	19	12	..	1	..	1	13	1	1	64
Manufacture of Furniture, Fittings (not metal), Woodworking, Basketware, &c.	7	18	12	6	20	1	2	66
Paper, Printing, Bookbinding and Photography	5	3	4	7	1	..	20
Manufacture of Paints, Non-mineral Oils, Grease	1	1	2
Manufacture of Chemicals, Dyes, &c.	2	1	1	4
Preparation of Skins and Leather, Manufacture of Goods of Leather and Leather Substitutes (not clothing or footwear)	1	1
Manufacture of Rubber Goods	1	1	1	1	4
Manufacture of Musical, Surgical and Scientific Instruments and Apparatus	1	1	2
Other Manufacture	1	1
Gas and Electricity	2	1	3	..	2	8
Total, Group C	50	71	65	13	1	1	1	70	9	16	297
D. BUILDING AND CONSTRUCTION—											
Construction and Repair of Buildings	16	24	21	4	1	21	3	2	92
Construction Works and Maintenance (other than buildings)	12	27	19	4	1	1	..	21	2	..	87
Total, Group D	28	51	40	8	2	1	..	42	5	2	179

(a) See note (a) to Table 24.

41. TASMANIA.—MALES in the WORK FORCE NOT AT WORK^(a) at the time of the Census, classified by CAUSE in conjunction with INDUSTRY—continued.

INDUSTRY.	CAUSE.										Total.
	Unable to Secure Employment.	Temporarily Laid Off.	Sickness.	Accident.	Industrial Dispute.	Voluntarily Unemployed.	Changing Jobs.	Resting.	Other Causes.	Not Stated.	
E. TRANSPORT AND STORAGE—											
Inadequately Defined	1	1	1	3
Road Transport and Storage ..	7	15	10	3	1	11	3	1	51
Shipping ..	5	7	4	3	13	2	..	34
Loading and Discharging Vessels ..	1	13	9	6	1	3	1	2	36
Rail Transport ..	3	1	2	1	1	8
Air Transport
Total, Group E ..	16	37	26	12	1	..	1	28	7	4	132
F. COMMUNICATION	1	1
G. FINANCE AND PROPERTY—											
Insurance	2	1	..	3
H. COMMERCE—											
Inadequately Defined ..	1	1	2
Wholesale Trade (other than Livestock and Primary Produce Dealing, &c.) ..	6	6	6	1	..	7	1	4	31
Livestock and Primary Produce Dealing, &c. ..	1	5	..	2	1	7
Retail Trade ..	17	9	7	2	1	21	3	1	61
Total, Group H ..	25	20	13	2	1	1	..	29	4	6	101
I. PUBLIC AUTHORITY (N.E.I.) AND PROFESSIONAL ACTIVITIES—											
Public Authority Activities, n.e.i. ..	1	2	2	1	1	..	2	9
Defence: Civilian Employees ..	1	1
Law, Order and Public Safety	2	2	4
Health, Hospitals, &c. ..	2	..	4	3	1	..	10
Education ..	1	1	1	1	4
Other Professional ..	1	..	1	1	3
Total, Group I ..	6	3	10	1	8	1	2	31
J. AMUSEMENT, HOTELS, CAFES, PERSONAL SERVICE, ETC.—											
Amusement, Sport and Recreation ..	6	5	4	1	5	1	..	22
Hotels, Cafes, Personal Service, &c. ..	16	9	17	16	3	5	66
Total, Group J ..	22	14	21	1	21	4	5	88
L. INDUSTRY INADEQUATELY DEFINED ..	37	16	24	6	1	1	..	27	5	11	128
M. INDUSTRY NOT STATED ..	163	98	117	10	1	5	8	101	20	26	549
GRAND TOTAL ..	410	404	391	64	8	11	11	403	67	81	1,850

(a) See note (a) to Table 24.

42. TASMANIA.—FEMALES in the WORK FORCE NOT AT WORK^(a) at the time of the Census, classified by CAUSE in conjunction with INDUSTRY: Census, 30th June, 1947.

(Exclusive of full-blood Aborigines.)

INDUSTRY.	CAUSE.										Total.
	Unable to Secure Employment.	Temporarily Laid Off.	Sickness.	Accident.	Industrial Dispute.	Voluntarily Unemployed.	Changing Jobs.	Resting.	Other Causes.	Not Stated.	
A. PRIMARY PRODUCTION— Agriculture and Mixed Farming	1	1
C. MANUFACTURING— Inadequately Defined ..	1	..	2	4	..	1	8
Manufacture relating to Cement, Bricks, Glass, Stone, Coke, Oil, &c.	1	1
Founding, Engineering and Metalworking (including Shipbuilding)	1	1
Manufacture of Textile and Fibrous Materials (not dress)	1	3	10	5	2	1	22
Manufacture of Clothing ..	2	4	2	1	6	1	1	17
Boot and Shoe Making (other than rubber), Accessories and Repairing	1	1
Manufacture of Food and Drink	1	6	2	7	1	1	18
Manufacture of Furniture, Fittings (not metal), Wood- working, Basketware, &c. Paper, Printing, Bookbinding and Photography	1	1
Manufacture of Chemicals, Dyes, &c.	2	1	2	..	5
Manufacture of Musical, Surgical and Scientific Instruments and Apparatus Gas and Electricity	1	1
..	1	1	..	1	2
Total, Group C	5	14	21	2	25	6	5	78
E. TRANSPORT AND STORAGE— Road Transport and Storage Rail Transport	1	1	2
Air Transport	1	1	2
..	1	1
Total, Group E	1	2	1	..	1	5
F. COMMUNICATION	1	..	3	3	..	1	8
H. COMMERCE— Inadequately Defined ..	1	1
Wholesale Trade (other than Livestock and Primary Produce Dealing, &c.) ..	1	2	1	1	5
Retail Trade	7	9	6	12	1	1	36
Total, Group H	9	11	7	13	1	1	42
I. PUBLIC AUTHORITY (N.E.I.) AND PROFESSIONAL ACTIVITIES— Public Authority Activities, n.e.i.	1	1	2
Defence: Civilian Employees Law, Order and Public Safety Religion and Social Welfare Health, Hospitals, &c.	1	1
..	1	1	2
..	1	1	1	3
.. ..	1	4	15	1	32	5	1	59
Education	5	4	9
Other Professional	2	2
Total, Group I	2	5	22	1	41	5	2	78
J. AMUSEMENT, HOTELS, CAFES, PERSONAL SERVICE, ETC.— Amusement, Sport and Recreation	1	1	1	2	5
Hotels, Cafés, Personal Service, &c.	10	16	9	1	30	1	6	73
Total, Group J	11	17	10	1	32	1	6	78
L. INDUSTRY INADEQUATELY DEFINED	3	1	2	9	15
M. INDUSTRY NOT STATED	32	18	41	1	67	4	10	173
GRAND TOTAL	63	68	108	5	191	17	26	478

(a) See note (a) to Table 24.

48. NORTHERN TERRITORY.—MALES in the WORK FORCE NOT AT WORK^(a) at the time of the Census, classified by CAUSE in conjunction with INDUSTRY: Census, 30th June, 1947.

(Exclusive of full-blood Aborigines.)

INDUSTRY.	CAUSE.										Total.
	Unable to Secure Employment.	Temporarily Laid Off.	Sickness.	Accident.	Industrial Dispute.	Voluntarily Unemployed.	Changing Jobs.	Resting.	Other Causes.	Not Stated.	
A. PRIMARY PRODUCTION—											
Fishing	1	1
Hunting and Trapping	1	1
Agriculture and Mixed Farming	1	1
Grazing	3	7	5	..	1	16
Total, Group A	4	7	7	..	1	19
B. MINING AND QUARRYING—											
Mining	2	5	1	4	..	2	14
Quarrying	1	1
Total, Group B	2	5	1	5	..	2	15
C. MANUFACTURING—											
Founding, Engineering and Metalworking (including Shipbuilding)	1	1	2	2	3	9
Manufacture of Food and Drink	1	1	1	3
Manufacture of Furniture, Fittings (not metal), Woodworking, Basketware, &c.	1	1
Gas and Electricity	1	1
Total, Group C	3	2	2	2	5	14
D. BUILDING AND CONSTRUCTION—											
Construction and Repair of Buildings	1	4	3	8	16
Construction Works and Maintenance (other than buildings)	1	1	2	4
Total, Group D	2	4	3	..	1	10	20
E. TRANSPORT AND STORAGE—											
Transport, undefined	1	1	2
Road Transport and Storage	4	6	..	1	11
Shipping	3	1	2	5	1	12
Loading and Discharging Vessels	1	7	2	..	10
Air Transport	1	1
Total, Group E	8	2	17	7	2	36
G. FINANCE AND PROPERTY—											
Banking	1	1
H. COMMERCE—											
Wholesale Trade (other than Livestock and Primary Produce Dealing, &c.)	3	3
Retail Trade	1	1	2
Total, Group H	1	4	5
I. PUBLIC AUTHORITY (N.E.I.) AND PROFESSIONAL ACTIVITIES—											
Public Authority Activities, n.e.i.	1	2	1	5	9
Religion and Social Welfare	1	1
Health, Hospitals, &c.	1	1	2
Total, Group I	2	3	1	6	12
J. AMUSEMENT, HOTELS, CAFES, PERSONAL SERVICE, ETC.—											
Hotels, Cafés, Personal Service, &c.	2	2	4	8
L. INDUSTRY INADEQUATELY DEFINED	2	3	3	1	..	9
M. INDUSTRY NOT STATED	4	5	1	8	2	..	20
GRAND TOTAL	19	39	12	1	1	..	2	70	10	5	159

(a) See note (a) to Table 24.

44. NORTHERN TERRITORY.—FEMALES in the WORK FORCE NOT AT WORK^(a) at the time of the Census, classified by CAUSE in conjunction with INDUSTRY: Census, 30th June, 1947.

(Exclusive of full-blood Aboriginals.)

INDUSTRY.	CAUSE.										Total.
	Unable to Secure Employment.	Temporarily Laid Off.	Sickness.	Accident.	Industrial Dispute.	Voluntarily Unemployed.	Changing Jobs.	Resting.	Other Causes.	Not Stated.	
C. MANUFACTURING—											
Manufacture of Clothing	1	1	2
Paper, Printing, Bookbinding and Photography	1	1
Total, Group C	1	2	3
I. PUBLIC AUTHORITY (N.E.I.) AND PROFESSIONAL ACTIVITIES—											
Health, Hospitals, &c.	4	4
J. AMUSEMENT, HOTELS, CAFÉS, PERSONAL SERVICE, ETC.—											
Hotels, Cafés, Personal Service, &c.	1	4	5
L. INDUSTRY INADEQUATELY DEFINED ..	1	1
M. INDUSTRY NOT STATED ..	1	6	..	2	9
GRAND TOTAL ..	2	..	2	16	..	2	22

(a) See note (a) to Table 24.

45. AUSTRALIAN CAPITAL TERRITORY.—MALES in the WORK FORCE NOT AT WORK^(a) at the time of the Census, classified by CAUSE in conjunction with INDUSTRY: Census, 30th June, 1947.

(Exclusive of full-blood Aboriginals.)

INDUSTRY.	CAUSE.										Total.
	Unable to Secure Employment.	Temporarily Laid Off.	Sickness.	Accident.	Industrial Dispute.	Voluntarily Unemployed.	Changing Jobs.	Resting.	Other Causes.	Not Stated.	
A. PRIMARY PRODUCTION—											
Agriculture and Mixed Farming	1	2	3	..	1	7
Dairying	1	2	3
Total, Group A	1	3	5	..	1	10
C. MANUFACTURING—											
Founding, Engineering and Metalworking (including Shipbuilding)	1	1	1	1	..	1	5
Manufacture, Assembly and Repair of Vehicles, Parts and Accessories	1	1
Manufacture of Textile and Fibrous Materials (not dress)	1	1
Manufacture of Food and Drink	1	1
Paper, Printing, Bookbinding and Photography	1	1	1	1	4
Total, Group C	3	3	2	1	2	..	1	12
D. BUILDING AND CONSTRUCTION—											
Construction and Repair of Buildings ..	1	1	5	1	1	1	1	11
Construction Works and Maintenance (other than buildings)	5	2	1	8
Total, Group D ..	1	6	7	2	1	1	1	19
E. TRANSPORT AND STORAGE—											
Transport, undefined	1	1
Road Transport and Storage	1	1
Total, Group E	1	1	2

(a) See note (a) to Table 24.

45. AUSTRALIAN CAPITAL TERRITORY.—MALES in the WORK FORCE NOT AT WORK^(a) at the time of the Census, classified by CAUSE in conjunction with INDUSTRY—continued..

INDUSTRY.	CAUSE.										Total.
	Unable to Secure Employment.	Temporarily Laid Off.	Sickness.	Accident.	Industrial Dispute.	Voluntarily Unemployed.	Changing Jobs.	Resting.	Other Causes.	Not Stated.	
H. COMMERCE—											
Inadequately Defined	1	1	2
Wholesale Trade (other than Livestock and Primary Produce Dealing, &c.)	1	1
Livestock and Primary Produce Dealing, &c.	1	1
Total, Group H	1	1	1	1	4
I. PUBLIC AUTHORITY (N.E.I.) AND PROFESSIONAL ACTIVITIES—											
Public Authority Activities, n.e.i.	1	2	2	..	2	7
Defence: Civilian Employees	1	1
Health, Hospitals, &c.	1	1
Total, Group I	1	3	3	..	2	9
J. AMUSEMENT, HOTELS, CAFES, PERSONAL SERVICE, ETC.—											
Amusement, Sport and Recreation	1	1	2
Hotels, Cafes, Personal Service, &c. ..	1	1	3	2	7
Total, Group J ..	1	1	4	3	9
L. INDUSTRY INADEQUATELY DEFINED ..	2	1	1	1	1	6
M. INDUSTRY NOT STATED ..	2	3	6	1	..	5	17
GRAND TOTAL ..	6	18	29	6	..	1	1	21	1	5	88

(a) See note (a) to Table 24.

46. AUSTRALIAN CAPITAL TERRITORY.—FEMALES in the WORK FORCE NOT AT WORK^(a) at the time of the Census, classified by CAUSE in conjunction with INDUSTRY: Census, 30th June, 1947.

INDUSTRY.	CAUSE.										Total.
	Unable to Secure Employment.	Temporarily Laid Off.	Sickness.	Accident.	Industrial Dispute.	Voluntarily Unemployed.	Changing Jobs.	Resting.	Other Causes.	Not Stated.	
C. MANUFACTURING—											
Paper, Printing, Bookbinding and Photography	1	1
H. COMMERCE—											
Retail Trade	1	2	..	1	4
I. PUBLIC AUTHORITY (N.E.I.) AND PROFESSIONAL ACTIVITIES—											
Public Authority Activities, n.e.i.	2	2	4
Health, Hospitals, &c.	4	2	6
Total, Group I	6	4	10
J. AMUSEMENT, HOTELS, CAFES, PERSONAL SERVICE, ETC.—											
Hotels, Cafes, Personal Service, &c. ..	1	1	3	1	1	..	2	9
L. INDUSTRY INADEQUATELY DEFINED	3	3
M. INDUSTRY NOT STATED ..	1	..	3	5	9
GRAND TOTAL ..	2	2	13	1	15	..	3	36

(a) See note (a) to Table 24.

PRICE LIST OF PUBLICATIONS

ISSUED BY THE

COMMONWEALTH BUREAU OF CENSUS AND STATISTICS, CANBERRA, AUSTRALIA.

PRINTED PUBLICATIONS.*	LATEST NUMBER.	DATE OF ISSUE.	PRICE.	PRICE, INCLUDING POSTAGE.	
				BRITISH EMPIRE.	FOREIGN.
GENERAL PUBLICATIONS—					
Official Year Book of the Commonwealth ..	38, 1951	July, 1951	<i>s. d.</i> 10 0†	<i>s. d.</i> ‡	<i>s. d.</i> 15 5
Pocket Compendium of Australian Statistics ..	37, 1952	May, 1952	1 0	1 3	1 3
Quarterly Summary of Australian Statistics ..	208, June, 1952	Nov., 1952	{ 1 0	1 5	1 7
Monthly Review of Business Statistics ..	180, Sept., 1952	Nov., 1952	{ 4 0§	5 8§	6 4§
ANNUAL STATISTICAL REPORTS—					
Demography (Population and Vital) ..	67, 1949	July, 1951	7 6	8 3	8 11
Finance	41, 1949-50	Feb., 1952	3 6	4 3	4 9
Labour Report	39, 1950	Nov., 1952	3 6	4 1	4 5
Oversea Trade	48, 1950-51	Aug., 1952	21 0	24 9	28 5
Primary Industries	44, 1949-50	July, 1952	5 0	5 9	6 5
Secondary Industries	44, 1949-50	Oct., 1952	5 0	5 9	6 5
Transport and Communication	41, 1949-50	Feb., 1952	3 6	3 11	4 3
CENSUS PUBLICATIONS¶—					
Census, 1947—					
Bulletins—					
No. 1: Population of States and Territories	1947	May, 1948	1 0	1 3	1 3
No. 2: Population in Local Government Areas	"	May, 1948	1 0	1 3	1 3
Nos. 3 to 7: Population and Dwellings—Territories	"	1948	1 0**	1 3	1 3
No. 8: Dwellings in Local Government Areas	"	Nov., 1948	1 0	1 3	1 5
Nos. 9 to 16: Population Summary for States, Australia and Tropical Australia	"	1948-1949	1 0**	1 3	1 3
Nos. 17 to 25: Dwellings Summary for States, Territories and Australia	"	1950-1951	1 0**	1 3	1 3
Parts—					
Analysis of Population in Local Government Areas—					
I to VI: States	"	1949-1950	2 6**	2 11††	3 1††
VII: Territories	"	June, 1950	2 6	2 9	2 11
VIII: Population and Occupied Dwellings in Localities	"	Nov., 1950	2 6	2 11	3 1
IX: Age	"	Mar., 1951	2 6	2 9	2 11
X: Conjugal Condition	"	Mar., 1951	2 6	2 9	2 11
XI: Dependent Children	"	April, 1951	2 6	2 9	2 11
XII: Birthplace	"	July, 1951	2 6	3 1	3 5
XIII: Period of Residence	"	July, 1951	2 6	2 9	2 11
XIV: Nationality (Allegiance)	"	Aug., 1951	2 6	2 9	2 11
XV: Race	"	Aug., 1951	2 6	2 9	2 11
XVI: Religion	"	Sept., 1951	2 6	2 11	3 1
XVII: Industry	"	July, 1952	2 6	3 9	4 11
XVIII: Occupation	"	Oct., 1952	2 6	3 3	3 9
XIX: Occupational Status	"	Oct., 1952	2 6	2 11	3 1
Australian Life Tables, 1946-1948	"	Oct., 1950	2 6	2 9	2 11
SPECIAL PUBLICATIONS—					
Occupation Survey, 1945—					
Detailed Tables 	1945	April, 1947
Report of Proceedings of the Conference of British Commonwealth Statisticians, 1951 ..	1951	Mar., 1952
Survey of Motor Vehicles, 1947-48—Bulletins					
Nos. 1 to 7 	1947-48	1950
The Australian Balance of Payments, 1928-29 to 1949-50	2, 1949-50	Aug., 1952	3 6	3 11	4 1

* In addition to the printed publications listed above, the Commonwealth Bureau of Census and Statistics issues a number of mimeographed publications, particulars of which may be obtained on application to the Commonwealth Statistician. —† Copies will be forwarded by the Government Printer, Canberra to any place within Australia for 10s. including postage. —‡ New Zealand and Fiji, 12s. 1d., United Kingdom and other parts, 12s. 9d. —§ Annual subscription. —|| Available from Commonwealth Statistician only. —¶ List of publications available in respect of the Censuses of 1911, 1921 and 1933 may be obtained on application to the Commonwealth Statistician. —** Per Part of Bulletin. —†† Tasmania, 2s. 9d. —‡‡ New South Wales, 3s. 2d.; Tasmania, 2s. 11d.

The publications above are obtainable by purchase from the Government Printer, Canberra; the Commonwealth Sub-Treasury in each capital city; McCarron, Bird & Co., 479 Collins-street, Melbourne; or may be ordered through the leading booksellers in the principal cities of Australia.

S. R. CARVER, Acting Commonwealth Statistician.